Oracle

GEN

ALLEN COUNTY PUBLIC LIBRARY
3 1833 01855 0068

GC
971.302
EL6O,
1968

'68 Oracle

ELMIRA DISTRICT
SECONDARY SCHOOL
ELMIRA, ONTARIO

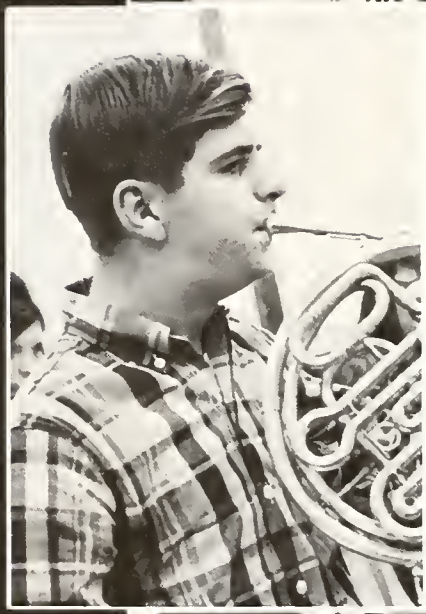

TABLE OF

CURRICULUM.....

EVENTS.....

MUSIC .....

SPORTS.....

GRADUATES.....

UNDERGRADUATES .....

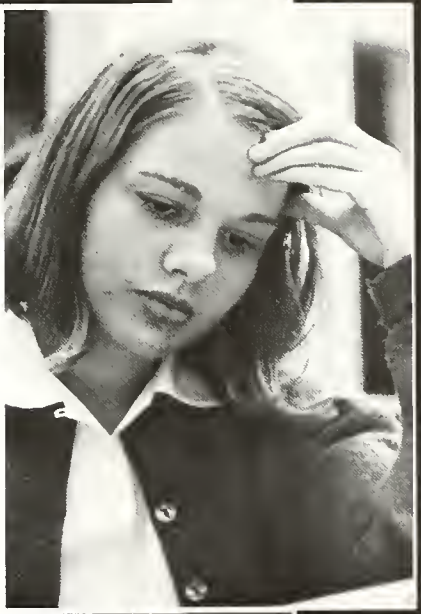

CONTENTS

. . . . . *page 5*

. . . . . *page 19*

. . . . . *page 28*

. . . . . *page 33*

. . . . . *page 47*

. . . . . *page 77*

THIS BOOK IS DEDICATED TO
TIME THAT FORCE WHICH RUNS
MAN'S LIFE. IT IS ABOVE ALL.

Curriculum

Our Principal speaks

Mr. Duke, our Principal.

You and I are living in the most affluent society Canada has ever known. This materialistic outlook, this popular race for the almighty dollar tends to blind us to the more enduring values in life. We should pause more frequently to examine our goals in life, to ask ourselves if what we are striving for is really worthwhile. Next time you stop long enough to assess your objectives, remember—

"Money can't buy real friendship - friendship must be earned.

Money can't buy a clear conscience - square dealing is the price tag.

Money can't buy the glow of good health - right living is the secret.

Money can't buy happiness - happiness is a mental attitude and one may be as happy in a cottage as in a mansion.

Money can't buy sunsets, songs of wild birds and the music of the wind in the trees - these are as free as the air we breathe.

Money can't buy inward peace - peace is the result of a constructive philosophy of life.

Money can't buy character - character is what we are when we are alone with ourselves in the dark."

M.E. DUKE.

Mr. Milliken, our Vice-Principal.

THE OFFICE STAFF: Mrs. Malinsky, Mrs. Prentice, Mrs. Thompson, Mrs. Holterman.

THE SCHOOL BOARD: BACK ROW: Don Martin, John Weber, Lloyd Martin, Don Rickert, Bill Aberle, Wm. Cotie, Cleason Weber, FRONT ROW: G.M. McKay, Fraser Omand, Norbert Hergott, Chairman; T.E. Penny, F.G. Howard

Mathematics and Science present

Math and Science encourage us to experiment with and question the world around us. We learn about what makes us exist in our fast-moving world and are able to question the wisdom of our predecessors.

Chemistry, Physics, and Biology, along with Analysis Algebra, and Geometry form the stepping stones for our thinking minds. They open a doorway to a new field of endeavor and achievement.

Without these fascinating subjects, we would not be able to comprehend the thinking mind of our fellow man.

Grant Holtzhauer

Mr. Kendall
Mr. Feick
Mr. Beacom
Mr. Ratz
Mr. Currah

Mr. Hardy
Mrs. Denholm
Mr. Atkinson
Mr. Porterfield
Mr. Davis
Mr. Vandenbrouche

a modern challenge to students

liscovers through experiment.

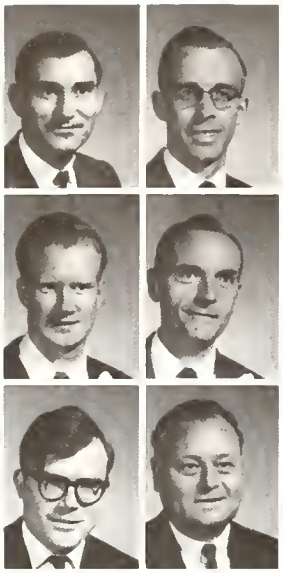

Mr. Huschka
Mr. Voth

Mr. Baptie
Mr. Wilms

Mr. Bryant
Mr. Doering

It seems to me that if . . . .

History and Geography — past, present, and future

History helps us to learn about the mistakes that our forefathers have made. We can learn a lot from these mistakes and perhaps we will not make these same mistakes in the future.

Geography helps us learn about other countries and other nationalities. Perhaps it leads to a better understanding of their problems. It can also teach us about some of the phenomena that have taken place in our fast advancing world.

Both History and Geography are taught in our school with the aid of films and books.

I knew that I should have gone home last night!

Mrs. Grainger - her last day here.

Languages are the key to understanding

French, German, and Latin are the three languages taught in our school.

French permits us to openly communicate with the French-Canadian people living in our country. There are many German-speaking people living in our area and our knowledge of their language may help us to understand them better. Latin is directly related to our own language. Through Latin we can understand our own English language to a greater degree.

Grade Thirteen students make good use

Mr. Eifert

Mrs. Grainger

Miss Morue

Mr. Kraemer

Through our study of English we learn to think

English teaches us the proper way to speak and write. It develops our talents for Composition, Public Speaking and also teaches us to appreciate the great Literary works of today and yesterday. We learn to think for ourselves. It is our language and we should be proud of it.

A new Library has been added to our school this year. It is very capably being taken care of by our Librarian Miss Williston. The staff and students are finding it a great help.

Mr. Exley is preparing for another class.

f the new Resource Centre.

Mr. Exley

Mrs. Shaw
Mr. Kirkness

Mrs. Kopp
Mr. Doupe

Mr. Crane
Miss Williston
(Librarian)

Mr. Lucier
Miss Carter

Mr. Wissler
Mr. Conlon

Mrs. Brillinger
Miss Timmins

Commercial students acquire a sense of business

Commercial subjects prepare us for a professional job. They teach us how the business world operates and what to expect when we enter such a complex society.

In the four and five year commercial courses offered by Elmira, students learn to use their judgment and logic in handling day to day situations.

Technical courses are a challenge to students

In the Technical course which is offered by our school, boys find a challenge and a change from ordinary schoolwork. The fundamentals are taught in Electric Shop, Auto Shop, Machine Shop and Drafting. They form the basis of a possible career for many students.

Our Vocational wing is one of the finest to be found in Ontario. Here boys learn the skills which enable them to operate complex machinery.

Mr. Frey
Mr. Fines

Mr. MacDonald
Mr. Bachynski

Mr. Locky
Mr. Bachelder

Mr. Mader

Physical Education offers a keen break between classes

Mr. Thompson
Mr. Kaulbfleisch

Miss Brown
ABSENT: Mrs. Hayes

Physical Education gives students a chance to lose some of the exuberance that they have acquired during their classes. It also gives them a chance to learn about the recreational sports that are so important in our Society today. Knowing about the basics of the sports lets them participate in and also to be a spectator for many sports.

Home Economics teaches basic Homemaking

Home Economics teaches girls how to cook, sew, plan, and generally how to keep up with the fast-rising cost of living. This practical subject also gives the girls a 'break' from the world of Physics, Math., and History.

Power Sewing, which is taught to the girls in the Technical Course, is a very practical subject also. The girls learn how to operate machines that they are very likely to use in the future.

Mrs. Ratz
Miss Pow

Mrs. Tanner
(Home Economics)

Mrs. Saxton
(Power Sewing)

Mr. Reidstra
(Music)

Music develops an appreciation of this fine art

Music, one of the fine arts, is very capably being taught to our students by Mr. Reidstra. This subject consists of the learning of Music Theory and the playing of an instrument. I hope that in the future more students will be able to appreciate this fine Art.

Blow that thing, Mark, blow it!

Mrs. Klinck, School Nurse.

BUS DRIVERS
BACK ROW:
Eli Martin
Orlan Martin
Mrs. Vernon Martin
Jake Wiens
Edgar Martin
Leonard Snyder
FRONT ROW:
Leonard Bearinger
Paul Gerber
Clayton Heipel
Mervin Martin
Norman Weber

CUSTODIANS
BACK ROW:
Mr. Campell
Mr. Weichel
Mr. Howard
FRONT ROW:
Mr. Holzschuh
Mr. Cope
Mr. Bauman

DIETICIANS
BACK ROW:
Mrs. Howlett
Mrs. Wolley
Mrs. Bittorf
Mrs. Bauman
FRONT ROW:
Mrs. Bean
Mrs. Parker

This page is sponsored by:
KAUFMAN FOOTWEAR LIMITED
Kitchener, Ontario
Phone 576-1500

Events

Ross Cressman, valedictorian

E.D.S.S. Students

Imagine, if you will, a trip from here to Mars. Or better still, since most of us have not as yet been to Mars, imagine a much more familiar trip, say Elmira to Expo to keep in step with our Centennial Year. One can symbolically compare these trips (or any other) to our high school career. Let us concentrate on the trip to Expo.

As we leave Elmira our goal is Montreal just as graduation is our goal as we enter high school. Elmira represents, therefore, the sheltered childhood life of pre-high school days. Expo, then takes on the role of the complex life of modern society. As we enter high school, Elmira fades slowly away until it is only a tiny spot on the horizon.

But during our high school career there are many temptations to, so to speak, "drop-out". These include the lure of money from jobs and the easy life of our affluent society. Just as many people stop at Toronto or Kingston and consequently never make it to Expo, so many students terminate their high school career before graduation. These people, however, are not lost! The road is always open for their return to complete the journey successfully.

There are many obstacles on our way to Expo. Always present are the temptations, the dangers of flat tires, or the possibilities of getting lost.

Let us not be so vain as to think that high school is the only road to society. Just as some people water-skied from Toronto to Montreal or rode in a horse-cart to Expo, so some people can mature into society by enduring many hardships and sufferings.

How far is it to Expo? In the literal sense, of course, it is a definite number of miles, but figuratively it is a long difficult journey that takes at least five years. Indeed some people never can complete the journey but are hopelessly lost in the maze of highways that make society so hard to attain.

But we, the graduating class of '67 have persevered and have reached our primary objective thanks to the dedication and the aid affored by our loyal staff and advisors. These have been difficult but happy five . . . or six years of our life. Our capable teachers have provided us with inspirational examples whenever we were in danger of losing our way. Who can forget the stimulating intra-mural sports, the interesting physics experiments, or the "ah" exciting English classes.

Tonight as we officially leave the halls of E.D.S.S., we have all reached Expo. This would seem to be the end of our trip. But it is a commencement! not an end. Just as many people regard Expo as the coming of age of Canada, so have you, the graduates, come of age tonight.

Like all visitors to Expo we must now choose our pavilion, whether it be university, teachers' college, or whatever. We must stand in line to enter these pavilions and examine them carefully before selecting our position in society. But we must be active in the search for our particular pavilion. After high school, our educators no longer tell us what to do or when to do it. We must NOT be apathetical and wait for orders. We must, in other words, conscientiously and AGGRESSIVELY seek our education. This is the primary pitfall of high school graduates. Be sure that each one of you avoid it.

I hope I have been worthy of the honour and responsibility accorded me by my classmates who appointed me their valedictorian.

As our paths diverge from this night onwards we will have lost contact with many of our friends and associates, but I am sure that all of us shall remember our high school days throughout our lives. And so, to my fellow graduates I say au-revoir but never, never good-bye.

return for commencement.

E.D.S.S. Graduates returned for Commencement on November 17, 1967. Jorgen Mohr, Mr. Duke, and Mr. Wilkinson gave brief speeches.

Proficiency Awards were presented to: Nancy Mattuissi (Grade 9), Dennis Metzger (Grade 10), Paul Kreller (Grade 11), and Margot Hartman (Grade 12). The presentation of Honour Society awards followed. Silver Pins and Gold Pins were presented with a three and four year Honour standing respectively.

The winner of the Marr Medal for the outstanding girl was MaryAnn Wasylycia. Bill Clark was awarded the Woodall Cup for the outstanding boy. The Arnold Medal for Drafting was presented to Robert Jantzi. Winner of the Link-Belt Medal (Machine Technology) was Murray Israel who also won the A.S.T.M.E. Award.

Maurice Brubacher and Ross Cressman were awarded the Naugatuck Medal (Grade 13 Science). Margaret Hartman received the Town of Elmira Medal (Commercial Studies). The winner of the McQuibban award for Public Speaking was Jeff Pym who now resides in Montreal. The Canadian Legion Medal went to Edwin Waters for M.S. Math. Vivienne Feick was awarded the Elmira Service Club Medal (M.S. English) and the Lions' Club Medal (M.S. French). The Township of Wellesley Medal (M.S. History) was received by Pam Wyatt. The Township of Woolich Medal for Driver Training was presented to Gary Nafziger. The McKee Medal for Welding was presented to David Hackert and David Gorman was awarded the Electrohome Award (M.S. Science). Donna Kaufman received the Jaycette award for Home Economics. Bill Clark was awarded the Jaycee Medal (Past President of the Student Council).

School Letters were presented to Bill Clark, Jeff Pym, and John Snow.

Mary Ann Wasylycia receives the Marr Medal.

Shirley Moser receives her award from Mr. Conlon.

Ontario Scholarships were awarded to Maurice Brubacher, Linda Brunkard, Ross Cressman, and Dave McDonald, H.B. Disbrowe Scholarships were presented to Margot Hartman and Ross Cressman. Ross and Maurice Brubacher also received Carter Scholarships. The Women's Institute Scholarship was received by Dave McDonald. Rueben Edward Cleghorn Foundation Bursaries were received by 15 students.

Ross Cressman then delivered his Valedictory Address. Following this the Grade 12 and 13 students were awarded their diplomas. Dr. C.F. Peters, academic president of W.L.U. was the Guest Speaker. The Commencement closed with "Oh, Canada" played by the E.D.S.S. band who had already entertained during the evening.

This page is sponsored by
HIGHWAY MARKET
2722 King Street East Kitchener

BACK ROW: Brenda Martin, Brenda Stroh, Laurie Martin, Ken Snyder, Jim Penny, Jill Bulmer, Laurence Martin, Judy Wasylycia, Jim Klinck, Harvey Bauman, Linda Hill, Susan Smandych. FRONT ROW: Mr. Duke, Tom McCullough, Jorgen Mohr, President; Colleen Bearinger, Secretary; Murray Shantz.

The dance band played for the Student Council's Slave Week to raise money for curtains and a timer for the new gymnasium.

Chris Krause is enjoying herself anyway.

The Athletic Council set up a "dunking" game on Field Day.

The Sadie Hawkins Dance - a typical couple.

BACK ROW: Stephen Klinck, Reg Martin, Les Rickert, Neil Martin, Eleanor Martin, Richard Wright, Les Fletcher, Andrew Thomson, Tim Lutz, Fred Cotie. FRONT ROW: Joanne Beechey, Dave Boshart, Linda Hill, President; Sandy Martin, Mary Ruth Taylor.

PUBLIC SPEAKING WINNERS: Dennis Martin, Terry Bowman. FRONT ROW: Linda Pettie, Senior Girls' District Winner; Hildegarde Scholtes.

CHESS CLUB: Charles Bergey, Bruce Schweitzer, Dave Seiling, Larry Aberle, John Bender, Bob Warren, Keith Nelson, Bruce Lichty. FRONT ROW: Ron Brubacher, Bob Pommer, Willis Horst, Ken Brubacher, Jim Hummel.

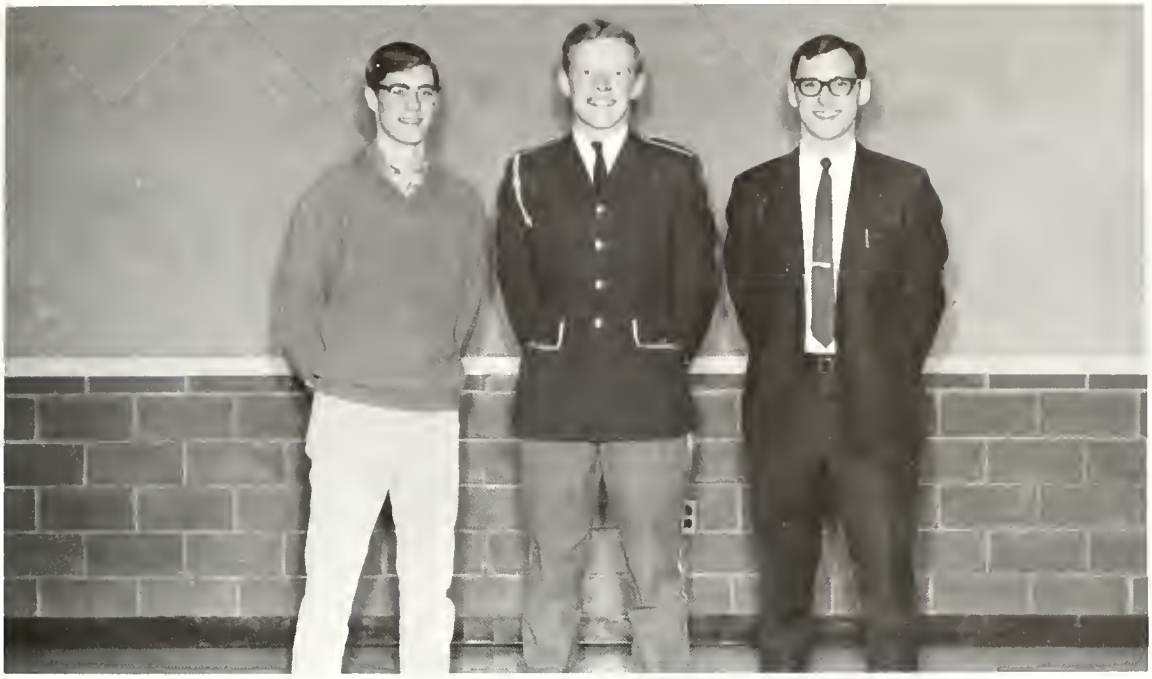

CADET OFFICERS: Reg Martin, Bill Clark, Ted Smandych.

HONOUR SOCIETY: Eric Ritter, Paul Kreller, Edwin Waters. FRONT ROW: Janice Hallman, Vivienne Feick, Elaine Gingrich, Pam Wyatt.

PREFECTS: Dave Boshart, Richard Wright, Colleen Bearinger, Willard Bauman, Andrew Thomson, Gary Leis, FRONT ROW: Mr. Milliken, MaryAnn Wasylycia, Donna Kaufman, Laurence Martin, Head Prefect; Mary Weber, Karyn Allgeier, Betty Ann Roth.

TEEN TOWN: BACK ROW: Robin Lutz, Pat Mihm. SECOND ROW: Susan Allgeier, Tim Lutz, Pam Wyatt, Janice Reibling, Brenda Reibling, Bill Liddel, Bob Hogg, MaryRuth Taylor, Dean Martin. FRONT ROW: Karyn Allgeier, Mr. Kaulbfleisch, Ross Edendourough, President; Reg Martin, Vonny Martin.

ORACLE SOCIETY: BACK ROW: Susan Hackborn, Dianne Horner, MaryAnn Wasylycia, Alan Connelly, Pat Anderson, Jane Schneider, Peggy Strauss. SECOND ROW: Mr. Wissler, Rae Hatherton, Sharon Katerburg, Ron Brubacher, Steve Klinck, Mr. Eifert, Bruce Schweitzer, Arthur Reiner, Mr. Kraemer. FRONT ROW: Nancy Lorentz, Janice Hallman, Susan Smandych, Editor; Betty Ann Roth, Connie Deckert.

HI-Y GENTUS CLUB: Dean Martin, Ross Edenbourough, Reg Martin, Bob Hogg, Bill Liddel, Bill Clark, Steven Klinck, Tim Lutz. FRONT ROW: Mr. Kaulbfleisch, Bruce Chipman, Alan Huehn, David Scarrow, Fred Cotie.

BACK ROW: Ken Brubacher, Ross Gerber, Rolf Trautwein, Bill Clark, David Finn, Arthur Reiner, John Thomson, Maynard Snyder, Brenda Snyder, Steven Klinck, Hildegarde Scholtes. SECOND ROW: Donna Kaufman, Martha Metzger, Beverly Bearinger, Elizabeth Swijters, Dean Martin, Brenda Sauder, Gary Leis, Corry Taekema, Mark Soehner, Carol Gregory, Cathy Klinck, Evelyn Bauman, Mary Ruth Taylor. THIRD ROW: Pam Scott, Charles Bergey, Ron Leis, Iris Koch, David Miller, Brenda Wylie, Lutzen Riedstra, Gary Durscht, Jean Day, Linda Bowman, Don Martin, Jim Eby, Marlene Stevens, Lynn Weber, Harvey Bauman. FOURTH ROW: Brenda McKee, Ron Bronson, Judy Wasylycia, Mark Kraemer, Denise Eifert, Gloria Steiner, Mr. Riedstra, Ardith Bauman, Jane Schneider, Virginia Gies, David Teahen, Susan Hackborn, Brenda Butler.

Brenda Sauder and David Teahen practising for the band.

During the last two and a half years, our band has grown from something mediocre into something which the school and area can be proud of. Rehearsals are held every Monday, Tuesday and Thursday after school. We would like to congratulate the band and Mr. Riedstra for the fine job that they have done throughout the year. We would also like to congratulate them on the fine performance that they gave at Expo. Keep up the good work!

THE DANCE BAND: David Finn, Bill Clark, Arthur Reiner, David McDonald, Dean Martin, David Teahen.

Three years ago, E.D.S.S. was fortunate enough to receive Mr. Richard Riedstra as Director of Music. Since then he has put himself wholeheartedly into the tremendous job of rebuilding our band and Glee Club as well as teaching the whole music course from Grade 9 to 12. His training, talent and nerve are what has made our band what it is today. He has also helped to put a more modern part in the band. A dance band has been developed and is on its way to greater recognition.

Pam Scott enjoys a rest before the band arrived at 'Expo '67'.

The Glee Club under the direction of Mr. Riedstra sings at Commencement.

Bill Clark, our broad-minded?? assistant conductor.

"Swing it, Charlie!!"

Hey, look at the bear with the lollipop!

This page is sponsored by
FIRESTONE STORES
66 Bridgeport Road 263 King Street
Kitchener
Your Home and Auto Headquarters
in the
TWIN CITIES

Lock, Stock and Lipstick was a great success

Once again this year, the E.D.S.S. Drama Club put on a fantastic show! Their hard work and long hours paid off as the play turned out to be a great success. Behind the scenes, the actors practise until late in the day and then go home to attempt their homework.

It is a challenging task and requires patience and persistence. Everything done beforehand is definitely rewarded on opening night as the play takes on a new meaning. All the hard work seems to have been worthwhile.

LOCK, STOCK, AND LIPSTICK was the third production of the Drama Club and we speak for the students when we say, "Keep up the good work!"

It all started out very simply, a teacher (Eleanor Mayne) dislikes the 'delinquent' student (Arla Wood).

Student hits teacher (Jim McLeod).

But . . . . they all live happily ever after!

Sports

TRACK & FIELD CHAMPIONS

FRONT ROW, Left to Right: Anne Jenner, Susan Weppler, Jeanetter Horst. BACK ROW: Terry Bowman, Steve Klinck. ABSENT: Dave Boshart.

Up, up and away!!!!!

I love you!!!!

A funny thing happened on the way to the forum!

Is it proper to ask your hostess . . . . .

CWOSSA TRACK & FIELD TEAM

FRONT ROW, Left to Right: John Beisel, Lawrence Martin, Reg Martin. BACK ROW: Alvin Martin, Dave Boshart, John Bender.

CROSS-COUNTRY TEAM:

BACK ROW: Robert Yaeger, John Miller, Stephen Klinck, Jim McDonald, Dennis Brubacher, Gerald Miller, Dean Martin. FRONT ROW: Mark Kraemer, Duane Durst, George Steiner, Paul Molsen, Henry Rosema, Robin Lutz, Rodney Erb.

The Cross-Country race . . . . there's Henry Rosema in an Elmira T-Shirt.

Part of Elmira's Track and Field team prepares for an event.

BOYS' C.W.O.S.S.A. CURLING

Dean Martin, Neil Lobsinger, Bill Clark, Richard Wright.

GIRLS' C.W.O.S.S.A. CURLING

Brenda Martin, Les Rickert, Dianne Horner, Jane Duke.

Sweep! . . . . . PLEASE!!!!

"THE ELMIRA SIGNET"

Modern Offset Weekly Newspaper providing the news of the district.

Featuring pictures of local happenings and of people in the news.

Coverage of Elmira and circulation over 90 % and excellent coverage of the district. The advertising medium for retailer and distributors second to none.

Now entering in its 76th year.

Judy Smith sweeps to victory!!!

SENIOR BOYS' GYMNASTICS: BACK ROW: Neil Lobsinger, Don Huber, Bruce Schweitzer, Elwood Hurst, Mike DeRose, Fred Cotie. FRONT ROW: Reg Martin, Dave Seiling, Dave Boshart, Bob Shantz.

This page is sponsored by
VICOMETAL, LTD.
Manufacturers of
School Furniture, Chalkboards, and
Tackboards Since 1870.
Elmira, Ontario

JUNIOR BOYS' GYMNASTICS: BACK ROW: Tim Lutz, Bruce Martin, Dave Hatherton, Frances Schulist, Terry Bowman. FRONT ROW: Mike Wall, Richard Sauder, Ron Fink, Wilfred Steward.

GIRLS' GYMNASTIC TEAM: BACK ROW: Ann Jenner, Marlene Stephens, Nancy Martin, Brenda Stroh, Debra May, Les Fletcher. FRONT ROW: Linda Hill, Pat Keith, Jenny Weber, Pat Neely, Mary Ruth Taylor, Dorothy Koebel.

JUNIOR GIRLS' VOLLEYBALL: FRONT ROW: Susan Allegier, Les Fletcher, Anne Jenner, Barb Becker, Jane Oehring. BACK ROW: Charlotte Koellner, Susan Weppler, Evelyn Eby, Miss Brown, Debbie May, Marlene Stephens, Margaret Lichty.

SENIOR GIRLS' VOLLEYBALL: BACK ROW: Karyn Allgeier, Chris Krause, Jeannette Horst, Debbie Steinburg, Faye Poffenroth, Brenda Martin, Joyce Hoffer, Mrs. Hayes. FRONT ROW: Cathy Rickert, Linda Reger, Leslie Rickert, Linda Hill, Connie Martin, Joanne Beechey.

SENIOR BOYS' VOLLEYBALL: BACK ROW: Mr. Kalbfleisch, Ted Smandych, Bill Clark, Dennis Brubacher, Bert Hesselink, Albert Hesselink, Elvin Martin, Richard Wright, Dave Boshart, Bruce Schweitzer. FRONT ROW: Dave Scarrow, Reg Martin, Jim Brubacher, Bob Hogg, Gary Durscht, Neil Martin, Dean Martin.

Sponsored by

WATERLOO TRUST AND SAVINGS COMPANY

WATERLOO TRUST

MIDGET GIRLS' BASKETBALL: BACK ROW: Kathy Klinck, Mary Jane Beechey, Nancy Taylor, Arlene Young, Linda Hill, Margie Clark, Mr. Atkinson, Jane Oehring, Susan Ritter, Pat Brown, Dianne Kinsley. FRONT ROW: Pam Schlitt, Elaine Shantz, Joanne Nelson, Anne Weppler, Jane Emeny, Dawn Bennet, Jamie Groh.

JUNIOR GIRLS' BASKETBALL: BACK ROW: Susan Weppler, Barb Psutka, Mrs. Hayes, Evelyn Erb, Charlotte Koellner, Sandy Good. FRONT ROW: Susan Allgeier, Pat Steinburg, Leslie Fletcher, Barb Becker, Anne Jenner.

SENIOR GIRLS: STANDING: Miss Brown, Joanne Beechey, Connie Martin, Brenda Martin, Les Rickert, Janice Hallman. FRONT ROW: Karen Allegeier, Debbie Steinberg, Jeanette Horst, Sandra Martin, Fay Poffenroth.

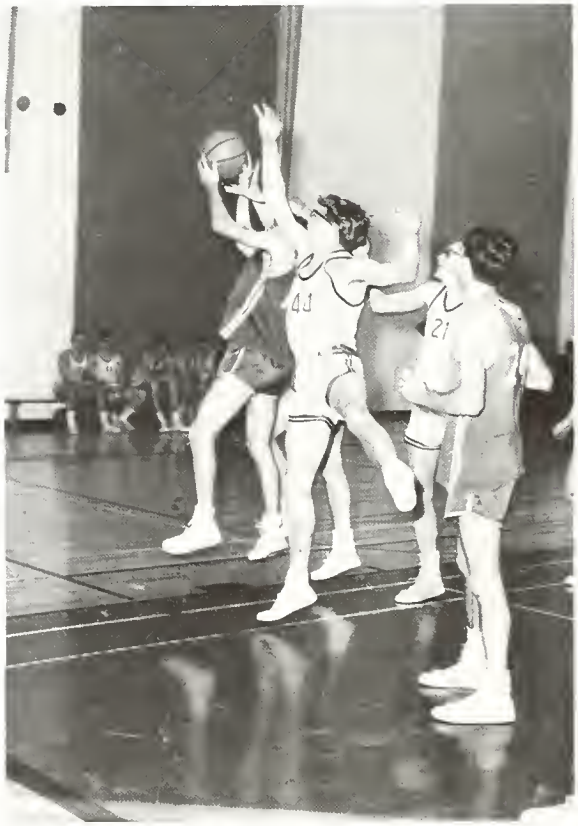

Do Kellogg's Corn Flakes really give you get up and go??

Would you like to fly . . . . . ?

MIDGET BOYS' BASKETBALL: BACK ROW: Mr. Kalbfleisch, Gary Morden, Gary Steiner, Alan Sandor, Bruce Finn, Bob Martin, Ken Brubacher, Glen Schweitzer. FRONT ROW: Terry Stray, Michael Rau, Robin Lutz, Mark Kraemer, Duane Durst, Bob Cotie, Jim Boshart.

This page is sponsored by **DIEGEL, MALCOLM, and HAGEY, Accountants & Auditors**

JUNIOR BOYS' BASKETBALL: BACK ROW: Don Martin, Tim Lutz, Ken Dietrich, Stephen Klinck, Dave Finn, Brian Goudy, Ken Brubacher, Chuck Checchin, Mr. Doupe. FRONT ROW: Mark Kraemer, Gary Wendland, Rod Scott, Ross Gerber, Dean Martin, Ron Leis, Tom Cotie.

SENIOR BOYS' BASKETBALL: BACK ROW: Jim McDonald, Ron Holowchuk, Bill Lidell, Mr. Collins, John Bender, Andrew Thomson, Ted Smandych. FRONT ROW: Neil Martin, Dave McDonald, Richard Wright, Dave Boshart, Fred Cotie, Jim Brubacher.

Cheerleaders and Majorettes cheer us on!

MAJORETTES

BACK ROW: Linda Huehn, Jeanne Graff, Joyce Hoffer, Jane Reibling, Leader; June Cassel. FRONT ROW: Joyce Soehner, Arla Wood, Betty Lou Harnoch, Joanne Giodwin.

CHEERLEADERS

FRONT ROW: Bernice Brenner, Tricia Brohman, Rosella Gerber, Sally Reid, Dorothy Koebel, Jane Duke, Jennifer Gaede. BACK ROW: Lynda Pettie, Leader; Joyce Jantzi.

Compliments of
K-W FROSTED FOODS LTD.
300 Arnold Street
Kitchener, Ontario

Graduates

Graduates look

COLLEEN BEARINGER
Colleen started out shy, but . . . . . A member of the Oracle Society, for 2 years. She was the Secretary of the Student Council this year. She plans to take a course in Sociology at W.L.U.

DAVE BOSHART
Dave was Student Leader and Athlete of the Year 1966-1967. He was active on all the school teams. He was Senior Track and Field Champion 1967. He was also Athletic Council Pres. prefect and official. Dave wants to attend a Phys. Ed. course at U. of W.

ELIZABETHANN BRUBACHER
Elizabeth came to us from Rockway where she was a member of Track and Field team, chorus, Home Ec. Club and was active in intramural sports. Next year she plans to attend U. of W.

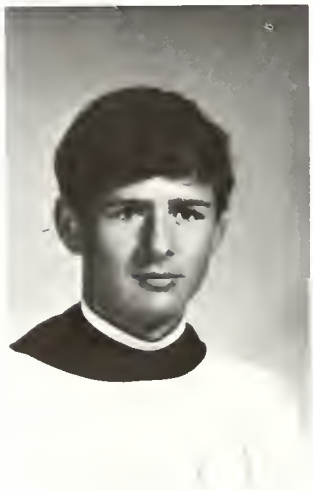

RON BRUBACHER
Ron came from Rockway. There he participated in sports, bowling, curling and chess. Next year he plans to attend the University of Waterloo.

BRUCE CHIPMAN
Bruce also plans to attend U. of W. next year. He took an interest in golf, skiing and intramural sports while at our school. Good Luck, Bruce!

BILL CLARK
Bill is our Big "E" winner and also the Outstanding boy. He was assistant conductor of the Band for 2 years and also plays in the Dance Band. He was Commanding Officer of Cadets and Student Council Pres. He participated in most intramural and inter-school sports. We know Bill will succeed in his Honours Math Course at U. of W. next year.

forward to the future.

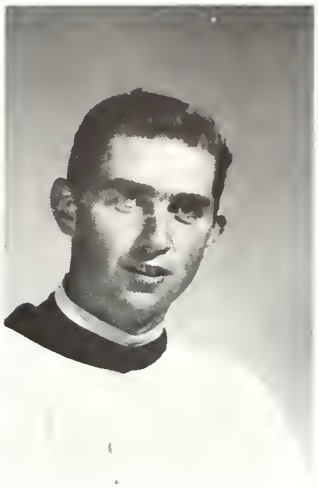

RAY CLOSE
Ray wants to go into the R.C.A.F. next year. He was active in intramural sports and 4-H Club work while at our school.

GLORIA FREIBURGER
Gloria has participated in intramural sports and was also a member of the Library Society. She was Secretary of the Oracle. Her future is as yet undecided but we know she'll make it.

GLENDA GIES
Glenda participated in and officiated for intramural sports. Next year she plans to take an Honours Course at W.L.U.--probably psychology.

VIRGINIA GIES
Virginia played French Horn in the band and sang in the Glee Club. She was in the Drama Club. She participated in Intramural Sports. Next year Ginny is going into a Home Ec. course.

DAVID GORMAN
Dave was on the Teen Town Executive, the Oracle Society, and the Ski Club. He played basketball for the school and other sports for his class. Dave won the Electrohome Medal for Middle School Chemistry but plans to take an Architecture course at the U. of W. next year.

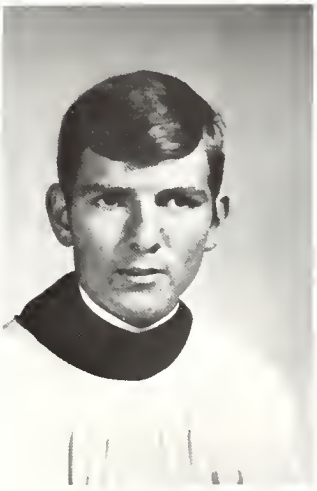

MARK HERTZBERGER
Mark's interests include reading and music. We wish Mark good luck next year at Waterloo Lutheran University.

BOB HOGG
Bob was an active member of the volleyball team, Teen Town, and Cadets. He is unsure of his future, but we wish him luck.

DON HUBER
Don has been active in intramural sports and gymnastics and was on the Northern Counties Track Team this year. Don also took part in public speaking. Next year he plans to attend Veterinary College at the University of Guelph.

JOHN HUBER
John took part in all intramural sports as well as cadets and rifle firing. Next year he plans to attend O.A.C. at University of Guelph.

DONNA KAUFMAN
Donna has played the clarinet in the band for four years and sang in the Glee Club for three years. She was secretary of the Student Council last year. This year is the president of the bank and a prefect. She has played intramural sports and plans to study to be a dietician at University.

DIANNE HORNER
Dianne came to our school in Grade Eleven from Burke's Fall. Dianne is on the curling team and the Oracle Society this year. Whatever she does, we know she'll have a good time.

JIM KLINCK
Jim participated in Senior basketball, intramural sports, cadets and curling. He was a Student Council Representative and worked on the school newspaper. Jim plans to leave Canada for at least a year.

RODNEY KOCH
Rod is studying for his private pilot's license. Next year he plans to attend the University of Waterloo and take a Science course.

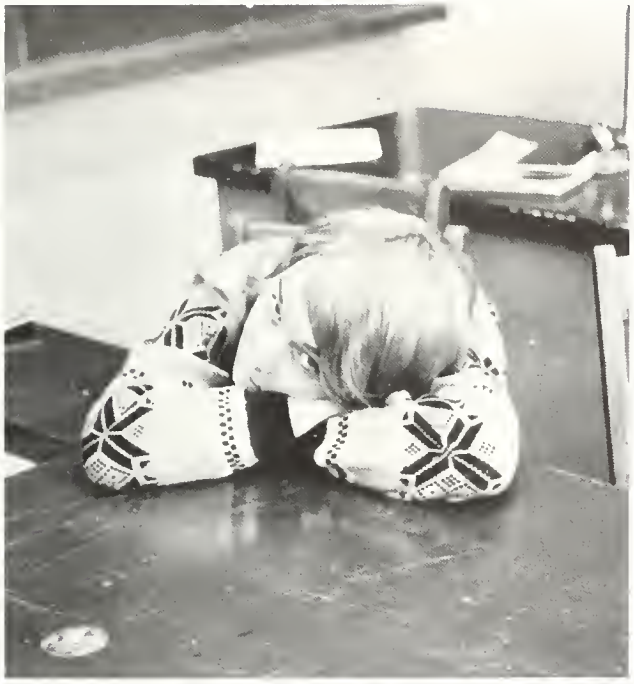

ELAINE MARTIN
Elaine came from Rockway where she was an active member of the Home Ec. Club. Next year she plans to attend Stratford Teachers' College.

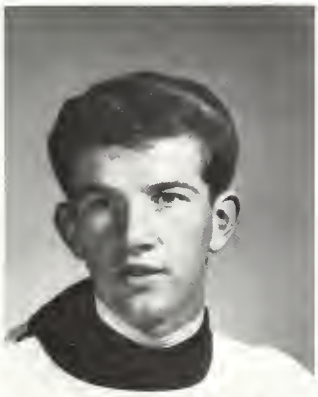

ELVIN MARTIN
Elvin also came from Rockway where he participated in all sports and the school chorus. He has continued his avid participation in sports in Elmira. He plans to attend the University of Guelph.

NEIL MARTIN
Neil was manager of Track and Field and basketball and was also an official. He participated in intramural sports, volleyball and bowling. He is undecided as to his future.

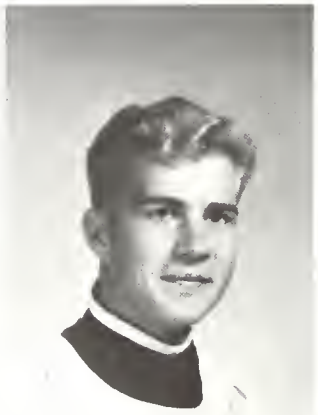

DAVE KRAEMER
Dave has participated in intramural sports since Grade Ten. He ran the Cross-Country run for the last two years. Dave plans to attend the University of Waterloo to take a course in Engineering.

LAURENCE MARTIN
Laurence was on the Cross-Country, intramural, and Track and Field teams. He was on the Honour Society, Student Council and was a Prefect. Laurence is unsure of his future plans.

VONNY MARTIN
Vonny, who plans to take a Math course at the U. of W. next year, was a very active member of our class. She was on the Student Council, Athletic Council and was Treasurer for Teen Town.

GUNTHER MOHR
Gunther, a friendly member of our class, was active in all intramural sports. We wish him the best of luck next year at the U. of W.

SHARON OGRAM
Sharon participated in intramural basketball and volleyball. She is still undecided as to her future.

LESLEY RICKERT
Les participated in intramural sports. She was a member of the track team as well as basketball and volleyball teams. She also served as Vice-President for the Athletic Council. She plans to enter the Co-operative Physical Education Program at the University of Waterloo.

FRANK REJESKI
Frank was involved in intramural volleyball, basketball, soccer and pushball. He plans to take an Electronics course at the University of Waterloo next year.

JOHN SCHNEIDER
John's interests include 4-H, drama, and intramural sports. He was an official. He plans to attend the University of Waterloo or the University of Guelph.

BRUCE SCHWEITZER
Bruce's interests include curling, flying?, chess, cadets, and intramural sports. His future plans include a Doctorate of Chemistry.

SUSAN SMANDYCH
Susan, who was our editor of the Oracle this year, participated in intramural sports. She is interested in ballet. She plans to take a Nursing course at McMaster University next year.

EDWIN WATERS
Ed, a member of the Honour Society, won the Legion Medal for Middle School Math. He plans to take a Veterinary course at the University of Guelph.

ERMA WIDEMAN
Erma played the trombone in the band and sang in the Glee Club. She participated in the Drama Club and Intramural sports. Next year, Erma is going to major in Home Ec. at University.

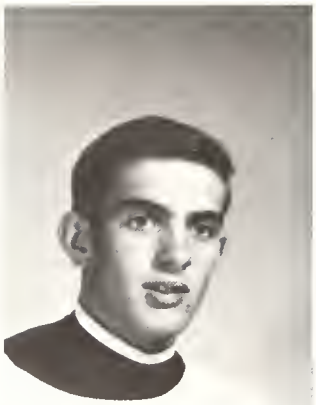

PAM WYATT
Pam was very active in school sports. She has been a member of Student Council, Athletic Society, Honour Society, and the Glee Club. She was also the Treasurer of the Teen Town. She won a History award. Next year she plans to take a course in Business Administration at Western.

RICHARD WRIGHT
Richard was a member of Student Council, Athletic Council, and a member of the Curling Team. He also participated in most inter-school and intramural sports. He was also an official and a prefect. He plans to attend O.A.C. next year.

TOM McCULLOUGH
Tom is interested in sports; he participated in basketball and other intramural sports. He served on the Teen Town Council. This year he is Vice-President of the Student Council. His future at present is undecided.

PAM ANDERSON
Pam's interests include dancing and making new friends. We know Pam will make a wonderful teacher after Stratford Teachers' College.

JOHN BRAUNEISEN
John is interested in chess, hunting and fishing, ham radio and science. He participated in intramural sports. John plans to take Engineering or Chemistry at the University of Waterloo.

JOHN BENDER
Athletic John has participated in track and field, basketball and CWOSSA cross-country. He is interested in chess and stamp collecting. Next year John plans to go into Dentistry.

FRED BRUBACHER
Fred has participated in intramural sports, chess and Achievement Day. Fred is going to work next year.

JOHN COTIE
Hunting, fishing, and bowling are some of John's interests. He plans to go to Teachers' College and then to Ryerson or to Waterloo Lutheran University.

MIKE DE ROSE
Mike, who is interested in outdoor sports, would like to teach in Northern Canada after Stratford Teachers' College. He was stage manager for the Drama Club and also was on the CWOSSA curling team.

DENNIS ERB
Agriculture and Chemistry interest Dennis and he would like to become either a veterinarian or a lab technician. Next year he plans to go to the University of Guelph.

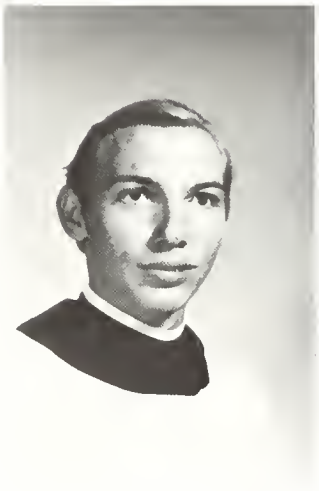

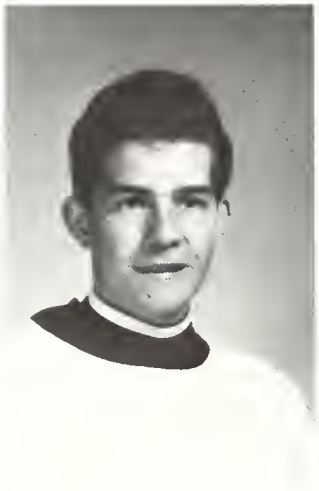

VIVIENNE FEICK
A four-year member of the Honour Society, Vivienne has won the English and French awards. Also she belonged to the Glee Club and was their pianist. She plans to continue in music and teaching.

LES FREY
Les participated in all intramural sports and Track and Field. He is interested in all sports, music and is a member of his church youth group.

TIM HANSMA
Tim enjoys outdoor sports, motorcycles and playing chess. He is thinking of joining the Armed Forces or becoming a forest ranger.

BERT HESSELINK
Bert was a member of Junior basketball team, the Senior basketball team and the volleyball team. He was a member of the intramural team and the Northern Counties. He plans to attend U. of W.

HENNING HOLLATZ
Henning, who has participated in intramural sports, was an intellectual? member of our class. Henning's future is undecided but the best of luck, Henning!

WENDY HOWARD
Wendy, a friendly member of our class, has been active in intramural sports, the Glee Club, the school basketball teams and has received her Junior letter. We wish her the very best of luck at Stratford Teachers' College next year.

ALAN HUEHN
Alan has participated in intramural sports and was President of the Gentus (Hi-Y). If hard work and determination are any key to success we know Alan will do well in his Architectural Planning or Honours History at University.

TERRY HUEHN
Terry, our playboy, is interested in photography, cars, sports, and (of course) mini-skirts. Although his future plans are uncertain, we wish him luck.

ELWOOD HURST
Elwood, born and raised in Africa, came to us in Grade 10. He participates in intramural sports and was a member of the Track and Field teams. Elwood plans to enroll in the first-year Natural Sciences at Western.

ALANNAH KELLY
Alannah, who came from St. Mary's, was a cheerleader for four years. She is interested in art and music. She plans to take a General Arts Course at the U. of W. and then wants to travel.

PAUL KRAMER
Paul's interests include music, books and people. At Rockway he participated in hockey, soccer and track. Although not sure of his immediate future, he would like to attend University sometime.

NEIL LOBSINGER
Neil was on the gymnastics team and also on the curling team. His interests include cars and ? His future is as yet undecided.

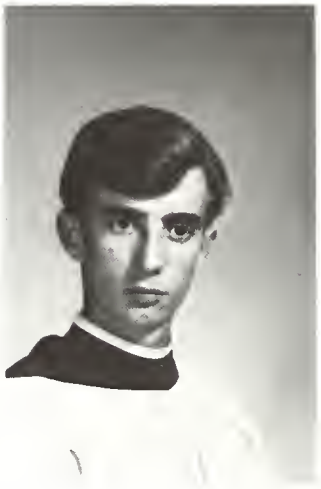

LINDA LUNDY
Linda's interests include horseback riding and skiing. She plans to take a course as a Dental Assistant and then perhaps enter the Air Force.

GRACE MARTIN
Grace, one of the quieter members of our class, participated in all intramural sports. She plans to help at the Institute for the Blind.

No

Photo

Available

RAE HATHERTON
Rae served on the Oracle Society for three years in Elmira and was Assistant Editor at Alma College. She plans to study Honours English at University.

KEN MARTIN
Ken's interests are electronics and astronomy. After Grade 13 he plans to apprentice as a mechanic in the automotive trade.

KEITH NELSON
Keith, who loves to play Chess, was one of our more serious? students. He is unsure of his future, but we wish him the best of luck.

BRENDA REIBLING
"Reib" was a member of the Student Council for one year and Teen Town for two years. She is going to enter Nursing at Victoria College.

LINDA REGER
Linda, who has attained her Junior and Senior Athletic letters, was on the Track and Field team for five years. She also played basketball and volleyball for the school. She plans to major in Biology next year.

CATHERINE RICKERT
Cathy was a three-year member of the Honour Society. She played on the school basketball and volleyball teams and won her Junior Athletic letter. She intends to take a course in Medical Laboratory Technology.

JOANN RUDY
Joann won her Gold Cord in Rangers and was President of the Luther League. She was also on the Newspaper Club. She plans to work in the field of Biology.

GARY PAYNE
Gary participated in all intramural sports and was also an N.C.O. in cadets. He plans to attend the University of Guelph and become a Veterinarian.

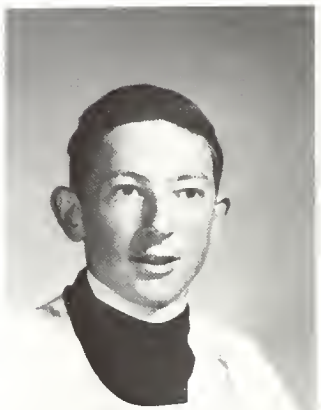

ROBERT POMMER
Bob reached the top three in the Chess Club and participated in intramural sports. He plans to enter the Occupational Animal Sciences.

DAVID SEILING
Dave went out for sports during his high school years, including all intramural events and the Cross-Country team. He also plays Chess. We wish him the best of luck in whatever he decides to do next year.

ROBERT SHANTZ
Bob played the drums in the school band for four years and was on the Student Council for three years. His interests include music and sports. Bob plans to attend University.

TED SMANDYCH
Ted was an active member of the cadet battalion. He was on the basketball, volleyball, Track and Field and gymnastics teams to win his Senior Athletic letter. He was also the Junior Badminton Champion in Grade Nine. He plans to take an Engineering course at the U. of W.

JOHN SMALLDON
John livened up many a History discussion. He is interested in archery and hunting. We know he'll make a great teacher after attending Stratford Teachers' College.

DAVID SOEHNER
Dave is interested in cars and boats. He was in Cadets for four years and also took rifle firing. Although not certain of his future plans, he may take Engineering at the U. of W.

RON WALL
Ron was captain of the gymnastics team for three years. He participated in all intramural sports and Track and Field. Ron plans to attend Stratford Teachers' College.

MARYANN WASYLYCIA
MaryAnn was a Prefect and winner of the Marr Medal. A four year member of the Oracle and was our Editor-in-chief of the yearbook. She also won Public Speaking and Achievement Day bars. MaryAnn plans to attend the University of Waterloo.

Elvin Martin loves to "mess around" in Chemistry. Doesn't he look involved??????

Commercial Graduates are ready to face the world!

BRENDA BUTLER
Brenda has been a member of the band for three years. She hopes to go on to Conestoga College. Brenda might also find work in an office.

LINDA COLBERT
Linda is now a waitress at the Homesteader in Elmira. Linda plans to be a Business Machinist in this area.

MARILYN FOERSTER
Marilyn participated in intramural volleyball and basketball. She plans to work in a law office.

MARIE GINGRICH
Marie was a member of the band for two years and she received an award. Marie was a member of the Literary and Oracle Society for one year.

SHARON GOETZ
Sharon enjoys singing and reading. She was a member of the Glee Club for five years. She has been awarded three bars. She would like to be a receptionist or social worker. She was a member of the Library Society.

JOANNE GOODWIN
Joanne was an active member in intramural sports. She was a majorette for three years. She plans to be an operator at the Bell Telephone. Member of the Oracle Society for one year.

VIVIAN HAMILTON
Vivian was active in intramural sports, basketball an and volleyball. She plans to work with people, e.g. she wants to be a Social Worker.

JOYCE LACKNER
Joyce was a member of the Poster Club and enjoys travelling and camping. She plans to be a bookkeeper. "Friends truly gained are never lost, just drift once in a while."

JUDY SASS
Judy participated in volleyball. She hopes to take a Communications Art Course at Conestogo College. "Laugh and the world laughs with you, cry and you cry alone."

JIM MAURER
"Always paddle your own canoe." Jim, who is interested in travelling, plans to work for a year or two either at a Mennonite Separate School or at J.M. Schneider. He plans to travel later.

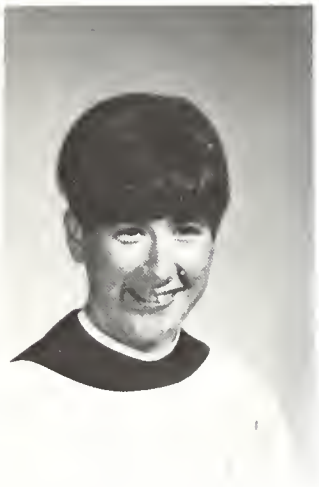

MARILYN WEBER
Marilyn, who sang for 2 years in the Glee Club, also participated in intramural sports. After Graduation she wants to work as a "camp" secretary, and then become a receptionist.

PETER ZETTEL
Peter, a noisy member of our class, participated in intramural sports in Grades 9 and 10. He has no particular plans at present, but wishes to do something that has to do with bookkeeping.

BERNICE BRENNER
Bernice was in our Glee Club for 1 year and in cheerleading for two years. She participated in intramural sports, volleyball, basketball and in track and field. At present Bernice's plans are indefinite.

No

Photo

Available

CARYL PLAYFORD
Caryl participated in volleyball and basketball while at E.D.S.S. She plans to be a clerk typist upon graduation.

ROBERT RUNSTEDLER
Robert plans to follow a bookkeeping course. He hopes to work in an office as a bookkeeper and Robert is also interested in following the stock market.

MARY WEBER
Mary was in the Glee Club for three years and she also participated in intramural sports throughout high school. She was a First Year Prefect. Mary plans to train as a Registered Nurse's assistant.

NANCY WIDEMAN
Upon graduation Nancy plans to become an operator at Bell Telephone.

CHRISTINE BOS
Christine came to E.D.S.S. after Grade Nine. She participated in intramural sports and Chris would like to work in a big office after graduation.

PAULINE BRENNER
Pauline participated in intramural sports and was in the Drama Club this year. She plans to become a secretary and later to be trained as a nursing assistant.

JANE HANSMA
Jane came to Elmira after Grade Nine. She participated in intramural sports and after graduation would like to work in a large office.

NANCY LORENTZ
Nancy participated in intramural sports and was on the Oracle for three years. This year she was Oracle Secretary. Nancy plans to go to Conestogo College to take a course in pre-school teaching.

MARLENE HILL
While at E.D.S.S. Marlene was on the Track and Field team. After graduation Marlene would like to become a Bank Teller.

CAROL JAMIESON
Carol participated in intramural sports at E.D.S.S. After graduation she plans to first work in a travel agency and then to become a stewardess.

ELSIE KLAMING
Elsie was active in intramural sports while attending E.D.S.S. After graduation she plans to become an office worker.

JOANNE VOLL
Joanne participated in intramural sports while here at E.D.S.S. She plans to become a private secretary upon graduation.

No Photo Available

KAREN SCHLUETER
Karen's immediate plans are to work in an office and then to work with retarded children.

PAT ROOK
Pat was in our Drama Club this year. After graduation she plans to work in an office and then train to become a stewardess.

MARILYN REIST
Marilyn was on the Oracle for 1 year while at E.D.S.S. After graduation she plans to work in a law office.

SALLY MERKEL
Sally participated in intramural sports while at E.D.S.S. She plans to work as a receptionist and later intends to work herself around the world.

KATHRYN HEIMPEL
Kathryn participated in most intramural sports. Next year, she wants to get a job in a larger office for a year or two, then she hopes to get a job as a private secretary in a smaller office.

JEAN DAY
Jean was an active member of the band for three years. She plans to work as a secretary and later attend the Toronto Conservatory of Music and get her A.T.C.M.

LINDA DERBECKER
Linda was on the Oracle Society for two years and was a Student Council Representative. She curled and participated in intramural sports. She wants to work as a dental assistant or in an office.

JEANNE GRAFF
Jeanne was on the Oracle for one year, Student Council for two years, and was a majorette for three years. She participated in intramural sports and was an assistant prefect for two years. She wants to become an Airline Stewardess.

BETTY LOU HARNOCK
Betty Lou, who was on the Oracle Society, was a majorette. She also participated in Intramural sports. Betty wants to become a Commercial Teacher.

PAT BURNETT
Pat participated in Intramural basketball. We wish her luck next year at the Ontario Vocational School where she plans to study to become a Lawyer's Secretary.

CHARLES BENDER
Charles, who is interested in all sports, participated in intramural sports. Next year he plans to take up an Electrical Trade.

NEWTON DIEFENBACHER
Newton, an avid hockey and baseball fan, was active in intramural sports. We wish him good luck next in his apprenticeship as a Mechanic.

DOUGLAS FINK
Doug's main interests are fast cars and hot rods. Next year he plans to take up an apprenticeship for a mechanic or work on Construction.

JAMES FURLONG
Jim is interested in old cars. He plans to serve an apprenticeship as an Automotive Mechanic.

PAUL ISRAEL
Paul is interested in cars, sports and, well, girls. He plans to serve an apprenticeship as an automotive mechanic and get his mechanics license.

HERBERT KRAUSE
Herbert is interested in fishing and hunting. His future includes a partnership in a "Mink Ranch".

DENNIS LACKNER
Dennis, who is interested in hockey and billiards, played in the intramural sports while at our school. Next year he plans to take an apprenticeship in Electricity.

WILLIAM MacPHERSON
Bill likes hockey and baseball. Next year he wants either to become a farmer or to apprentice as an Automotive Mechanic.

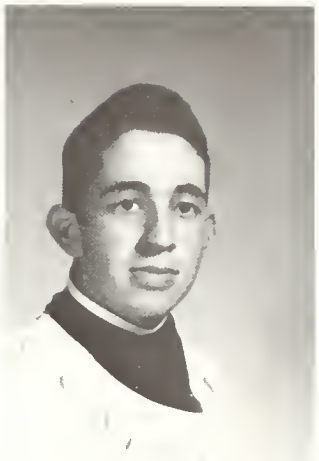

DELMAR MARTIN
Delmar is interested in cars, engines, and hockey. He was active in intramural sports while at E.D.S.S. He plans to take an apprenticeship in auto-mechanic or to work in some related field.

JIM MAYNE
Jim is interested in hunting, cars and engines. He plans to operate Construction Equipment in Northern Ontario and to take up aviation.

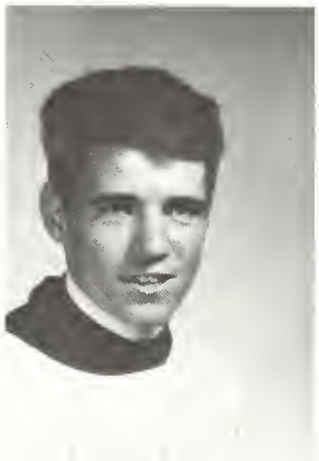

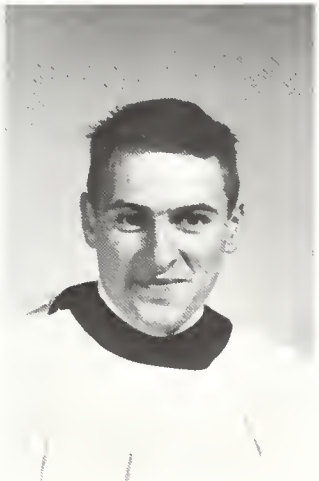

JIM McLEOD
Jim, who likes girls (natch), was one of the principal actors in the Drama Club's play. He plans to serve an apprenticeship and to travel.

GLEN MILLER
Glen is interested in HAM and Short Wave radios, rifle firing, hunting, and Electronics Kit Building. He plans to see the world after he has gone through for an Electrical Technician in College.

GIFFORD QUILL
Gifford's main interest is poolrooms, but his other interests include hockey and basketball. He will either serve his apprenticeship in mechanics or take up pilot training in Winnipeg next summer.

MURRAY SHANTZ
Murray is a Student Council member and was runner-up for President last year. At present his future plans are undecided.

FRED SNYDER
Fred's interests are in hockey and cars. After graduation he would like to travel and later take an apprenticeship as a mechanic.

ROBERT STANNERS
Bob was active in intramural sports here at E.D.S.S. His interests are in the Ham-Club. He would like to get his apprenticeship in electricity and then travel.

BILL STANNERS
Bill was at his best in long-distance running. His interests are racing cars and he would like to get his apprenticeship in mechanics. In the future he would like to be a race car driver and then own a garage.

GERALD WAGLER
Gerald's interests are motorcycles and slot cars. In the future he would like to get his apprenticeship in electricity.

RICHARD WALTERS
While in E.D.S.S. Richard was active in intramural sports. His interest is cars. Also Richard likes skiing. His future plans are to get his apprenticeship as a mechanic.

CLEASON WEBER
Cleason participated in intramural sports at school. His interests are cars, engines and hockey. Cleason plans to get his apprenticeship as a mechanic and work in a garage.

CLIFFORD WIDEMAN
Clifford was active in intramural sports and the Ham Club. He likes skiing, both snow and water. Also Cliff is interested in forestry and aviation. He plans to find his future occupation in either of these fields.

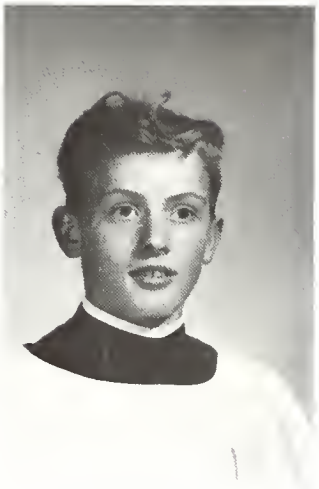

HENRY HANSMA
Henry participated in intramural sports here at school. His interests are cars, horses, and swimming. His future plans are to get his apprenticeship as a mechanic.

12G

WILLARD BAUMAN
Willard was a prefect and he also was active in intramural sports. His interests are hockey and baseball. Future plans are to become an apprentice draftsman.

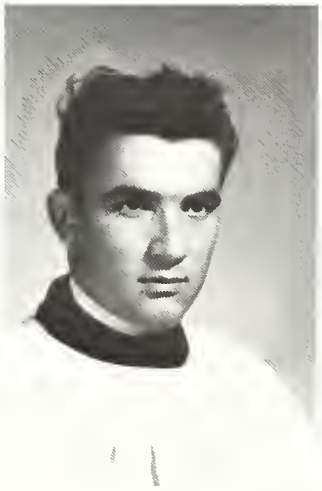

JOHN BEISEL
John was in intramural sports, cross-country and was in the 4-H for five years. His interests are women and sports. In the future he plans to travel and get his apprenticeship in machines.

WILLIS BOWMAN
While here at school Willis was active in auto mechanics. He is interested in money, women, and wine. In the future Willis hopes to be an automotive mechanic.

TOM BYATT
In Grade Nine and Ten Tom was in Special Cadets. His interests are getting through school and girls. In the future he hopes to be a machinist.

GERARD DIETRICH
Gerard was active in intramural sports here at school. He is mainly interested in getting through school. His future plans are to be a machinist and then to invest in a farm.

JOE GLEESON
Joe was active in intramural sports at school. His interests are hockey, cars, and girls. In the future he plans to be either a draftsman or a truck driver.

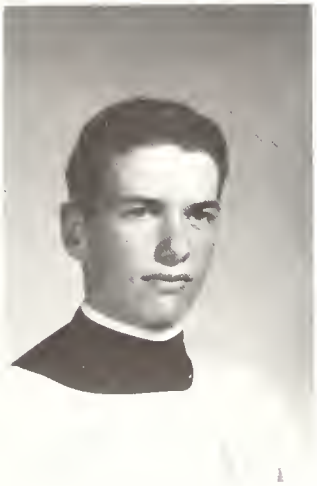

PAT GLEESON
At present Pat's future is undecided. But he knows he would like to eventually travel to Europe at some time.

BRUCE HAHN
Bruce was active in intramural sports and cross-country. In the future he hopes to get a good job after graduation.

GERARD HAHN
Gerard was active in intramural sports. He is interested in hockey and would like to travel. After graduation he would like to continue as a machinist.

LLOYD HOWLETT
Lloyd's plans after graduation are to find work as a draftsman.

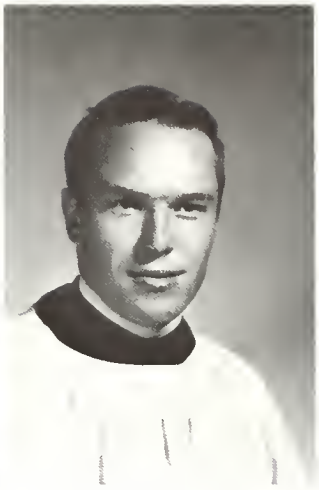

GERALD JANTZI
Gerald is interested in most sports especially hockey. He is also interested in farming. Gerald would like to work as a machinist for a few years after graduation.

ROBERT JANTZI
Robert participated in cadets and rifle firing. He is planning to attend the Ontario Forest Ranger School or possibly the Sir Sanford Technical School in order to become a Forestry Technician. He also plans to continue his education in drafting.

WAYNE JANTZI
Wayne was active in intramural sports. He is interested in hockey. His future plans are to obtain his apprenticeship in drafting.

PETER KROETSCH
Peter is interested in sports. He plans to get a job as a draftsman.

Mr. Ebert and his "bright" smile.

The engine is in the back.

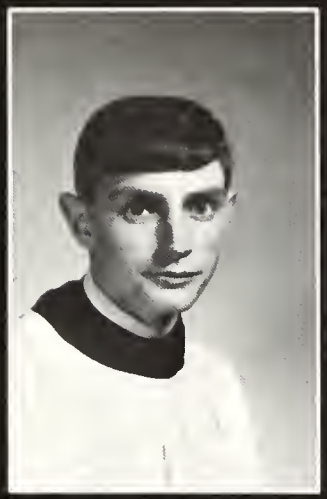

RICHARD LEBOLD
Richard is interested in hockey and drag-racing. After graduation he plans to get his apprenticeship as a machinist.

HOWARD LIPS
Howard is interested in getting a steady job and in hockey. He plans to get his apprenticeship as a machinist.

JOHN MAERZ
John was manager of the Junior boys' basketball team. He hopes to get a job in the machinist field. Also John plans to attend Conestoga College.

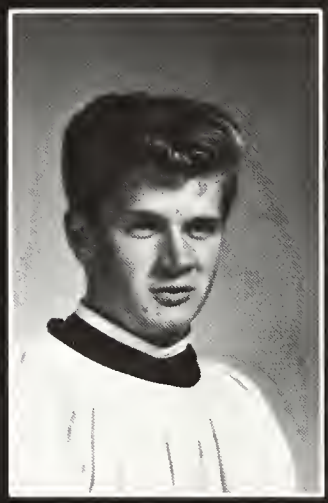

RON MARTIN
Ron was active in intramural sports here at school. His main interests are hockey and cars. Ron is uncertain as to his future plans.

JOHN PALACH
John is active in hockey. He likes drag-racing and "hot" cars. John hopes to become a star stock car racer.

RONALD SAUDER
Ron is interested in all sports, especially hockey. He was active in intramural sports here at school. He also likes camping. Ron's future plans are undecided.

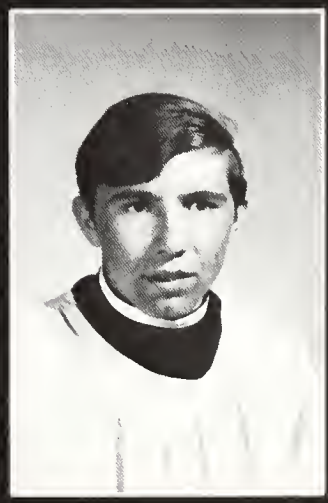

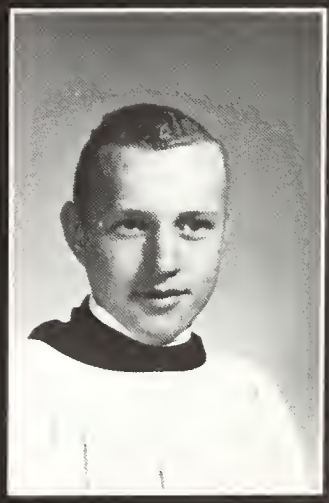

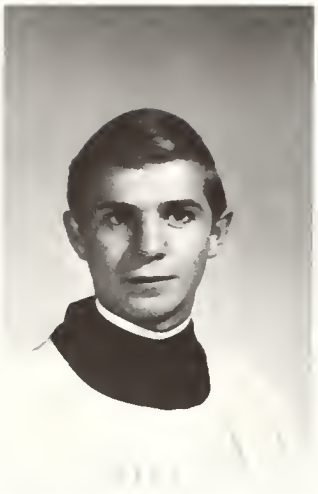

KEN SNIDER
Ken is interested in hockey and baseball and he might carry on for an apprenticeship in drafting. Ken is a Student Council Member and is active in intramural sports.

WAYNE STEINFIELDT
Wayne is interested in all sports. His future plans are to carry on as a machinist and gain his apprenticeship.

HANS VANDERZAND
Hans' plans are undecided but he is interested in Conservation.

JUDY MARTIN
We would like to apologize to Judy. Somehow we managed to get her in the wrong section. She is graduating from 13B this year. She is a friendly, smiling girl, whose interests include water and snow skiing. At Rockway last year, she was on the track and field team and the Ski Club. Good luck, Judy.

Good Luck, Grads!

Undergraduates

Twelve's find that Youth

Jane Reibling
Miriam Bauman
Jim Brubacher

Faye Poffenroth
Andrew Thomson
Jim MacDonald

Nita Brunkard
Marjorie Groshaw
Joyce Ropp

Sandra Smith
Janet Sanders
Janice Hallman

Do you think that Steve and

Rita Harpe
Charles Bergey
Lynn Pierce
Paul Kreller

Jorden Mohr
Tricia Brohman
Helen Martin
Joyce Martin
Dane Harris

Mike Ritter
Peggy Schill
Lynda Pettie
Elaine Gingrich
David Melitzer

Eleanor Mayne
Linda Hill
Vicki Ziegler
Gary Durst
Sharon Snider

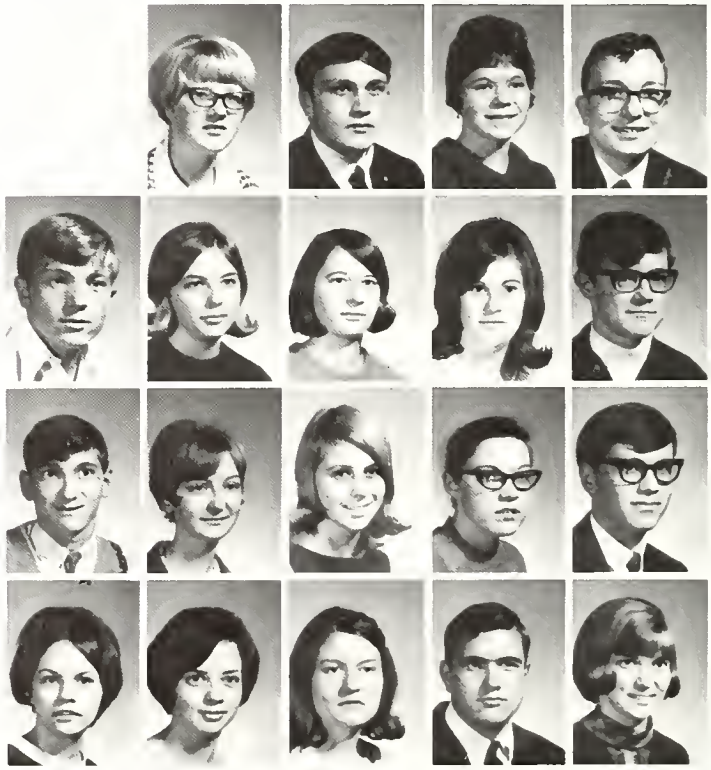

doesn't last forever.

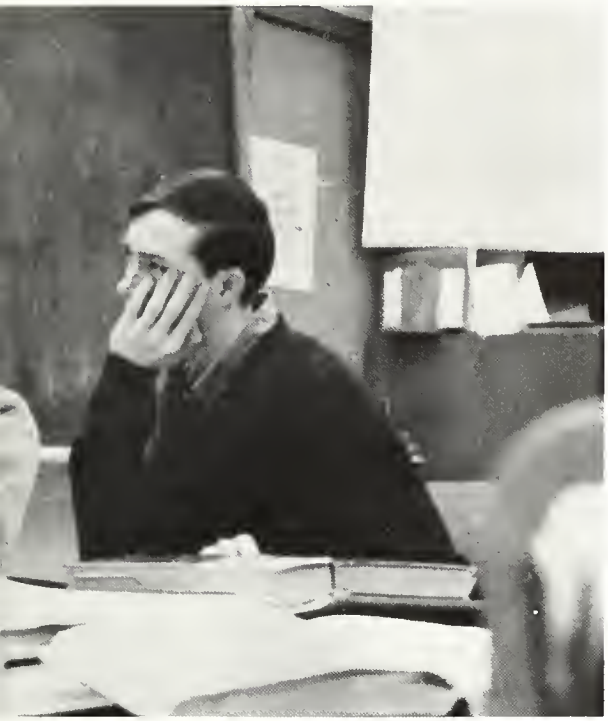

ll are really concentrating?

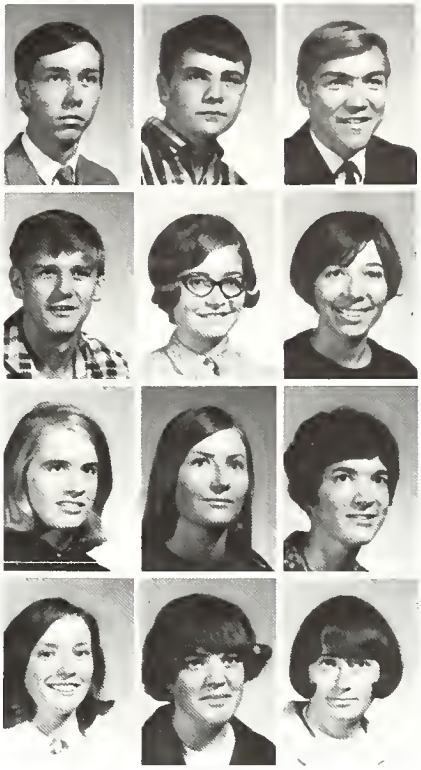

Bill Liddell
Rod Scott
Fred Cotie

David Scarrow
Brenda Martin
Carol Gregory

Nancy Howlett
Pam Krause
Jeannette Horst

Lynn Fogal
Brenda Young
Gloria Steiner

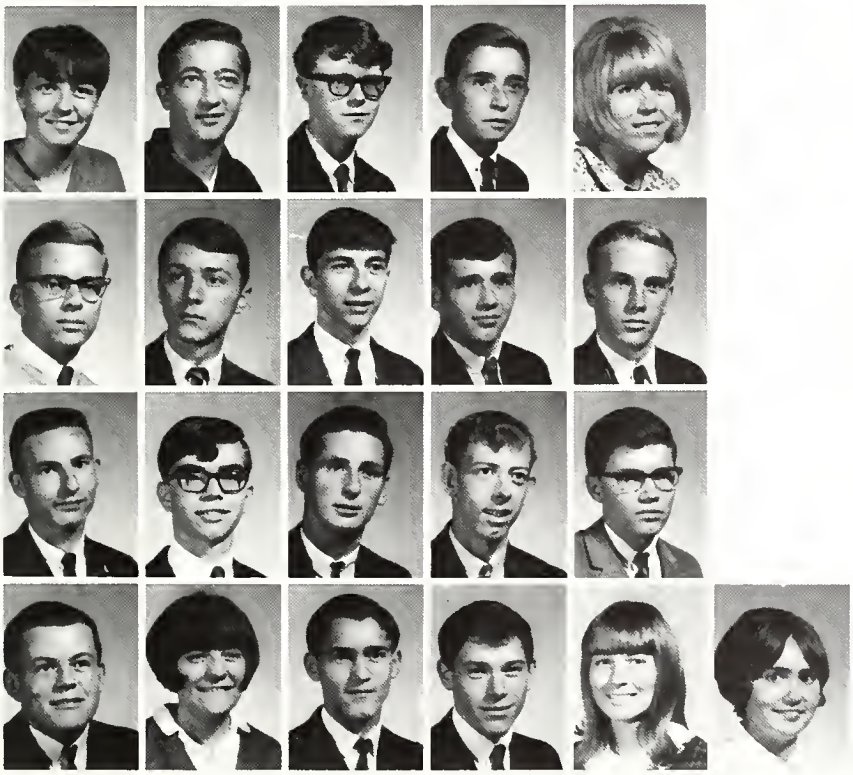

Brenda McKee
Ron Rau
George Leighton
Courtland Curtis
Pam Davison

Dennis Lougheed
Arthur Reiner
Bruce Lichty
Gary Leis
Steve Hall

Ken Winfield
Maynard Snyder
Glenn Read
Ross Edenborough
Eric Ritter

Vernon Job
Betty Ann Roth
Glen Roth
Ron Holowchuk
Karyn Allgeier
Margrit von Heyking

Joanne Beechey
Joyce Hoffer
Chris Krause
Linda Huehn
Eldon Snyder

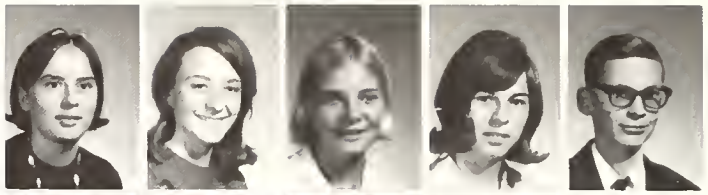

Jean Millar
Mariam Martin
Mary Fronchak
Donna Schieck
Connie Martin

"Please, please, don't let me make a mistake." says Joanne Beechey as she practises her typing.

Marlene Schweitzer
Barbara Lammert
Reg Martin
Grace Martin
Connie Deckert
Elmer Martin
Jim Moser

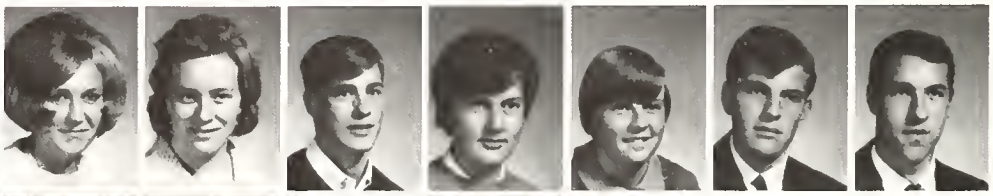

Sharon Lorentz
Janice Martin
Vera Martin
Marilyn Kittel
Mary Ann Steckly
Steve Rau
Duane Eby

11A

Erika Meiszner
Rolph Trautwein
James Hummel
Tom Cotie
Mark Soehner
Dennis Martin

Bill Leighton
Mary Dillon
Ken Brubacher
Ron Neeb
Cathie Klinck
Brenda Snyder

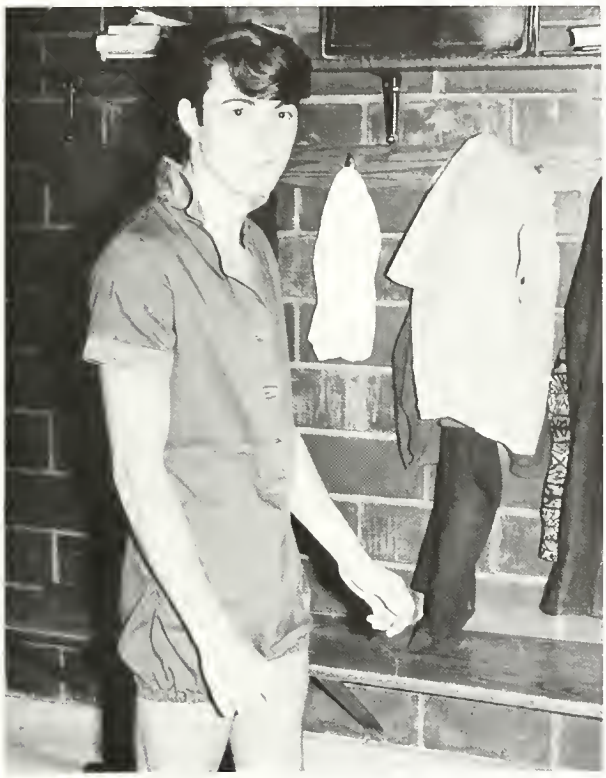

"Are you a boy or are you a girl?"

"And what are you doing Saturday night?"

Martin Lowman

Larry Knarr
Nancy Erb
Richard Lichty
Elizabeth Swijters
Iona Leeson
Lorraine Morimoto

Marlene Kraemer
Brenda Jantzie
Ruth Hurst
Linda Schultz
Joanne Becker
Gerald Millar

Rosalie Bauman
Ruth Boshart
Pam Scott
Susan Allgeier
Judy Wasylycia
RoseMary Goudy

11BC's find that

TOP TO BOTTOM:
Left to Right:
Stephen Klinck
Mary Ruth Taylor
Lucille Brenner
Beth Stephens
Barbara Becker
Jeanne Meyers
Ross Gerber
Fern Bast
Ruth Gerber
Ron Leis
Joe Kaufman
Bill Jones
Bonnie Coxon
Corry Taekema
Tom Lobsinger
Brenda Sauder
Andrew Penny
David Finn
Jane Duke
Martha Metzger
David Teahen
Don Martin
Dean Martin
John Miller
Fiona Wood
Gary Amos
Lloyd Riddalls
Iris Koch
Brian Kelly

life isn't all fun.

TOP TO BOTTOM,
Left to Right:
11C
Elma Martin
Gary Martin
Sharon Kittel
Donna Miller
Bonnie Rau
Linda Weber
Joyce Hurst
Marg Furlong
Yvonne Burkhart
Marilyn Hahn
Mary Ellen Mayne
Chris Trotter
Bill Oehring
Reg Samis
11B
Jim Koellner
Judy Smith
Richard Koebel
11C
Lynda Deckert
Dave McDonald
Grace Wagler
11B
Denise Eifert
Beverley Bearinger
Lynne Weber
11C
Sally Reid
Jennifer Gaede
Rhonda Bock
Dennis Brubacher
Ruth Miller

11D

Marion Gunn
Dianne Kirch
Leonard Runstedler
Anita Gerber
Cathy McKee
Ryc Schwier
Marg Morris
Carolyn Erb
Gerald Lichty
Donald Voll
Randy Palach
Tom Strauss
Robert Hipel
Jim Neely
Bruce McClure

11E

Mildred Martin
Barbara Schwindt
Arlene Erb
Christel Sattler
Gisela Hartman
Carol Eisch
Barb Psutka
Donna Metzger
Karen Mikel
Marilyn MacDermott
Elaine Strauss
Eleanor Martin
Karen Martin
Shirley Keiswetter
Kathie Kumig
Elaine Martin
Sharon Close
Sandra Martin
Joyce Snyder
Elda Tindell
Arlene Erb
Jane Kneisel
Helen Erb

11E girls never giggle, do they, Mrs. Mur?

Today's lesson will be . . . Yes, Donna?

11F

Jim Dorscht
Doug Foell
Bob Fabrenkopt
Larry Schmidt
Raymond Sheerer
Frank Steffler
Fred Spohr

Aden Frey
Dennis Schmitt
Henry Martin
Ron Feth
Peter Stubbe
Albert Hesselink
Larry Lantz

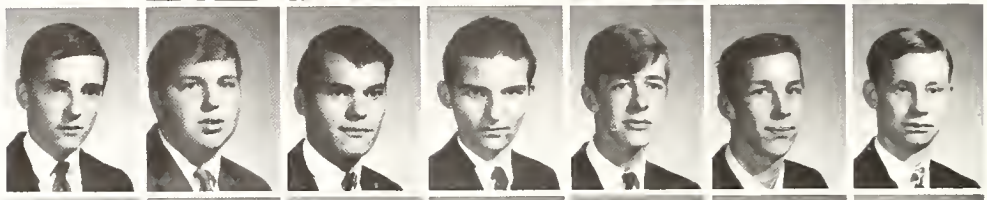

Richard Bauman
Clarence Snyder
Dennis Herteis
Dale Bauman
Dennis Metzger
Gerald Sauder
Doug Strauss

Roland Hollinger
Bruce Bauer

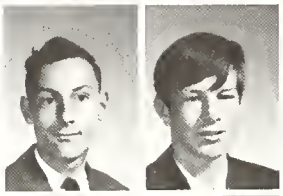

Ken Beuhler
Henry Stevens

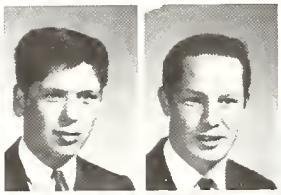

Doug Wagner
Lavern Brubacher

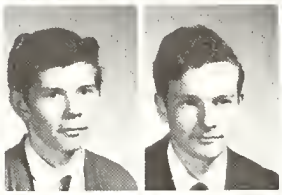

Joe Brenner
Keith Martin

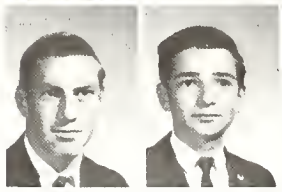

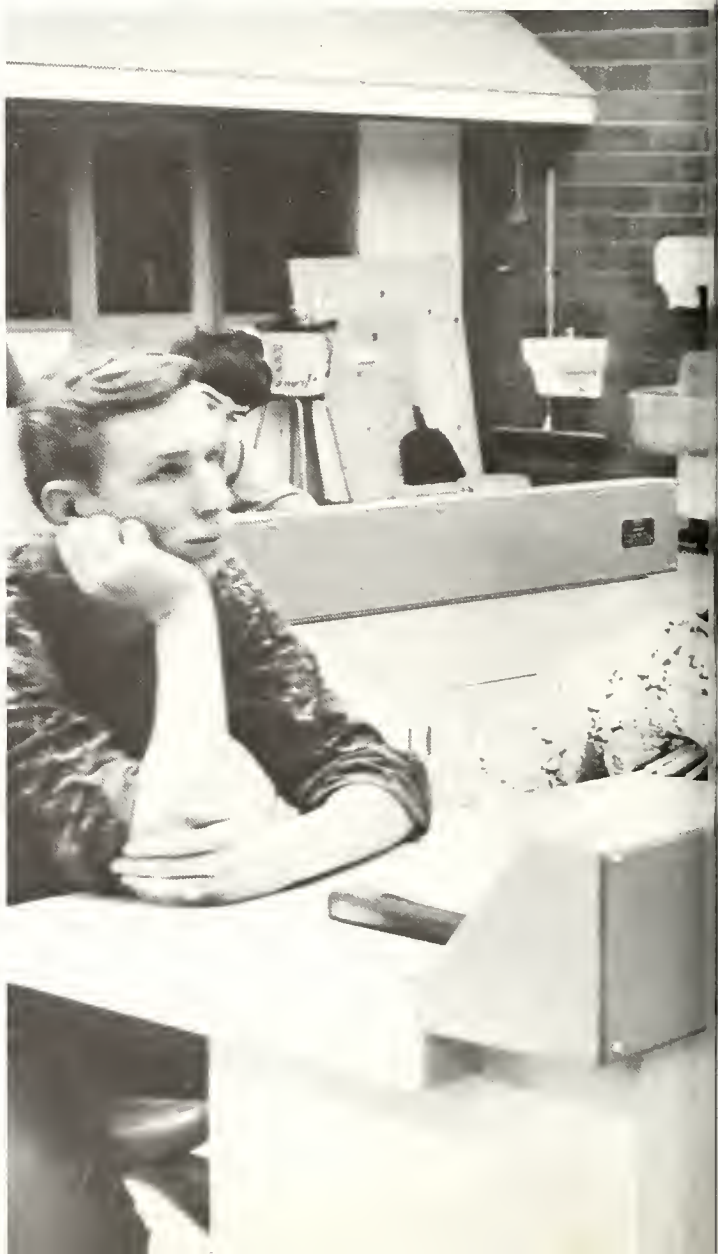

11G

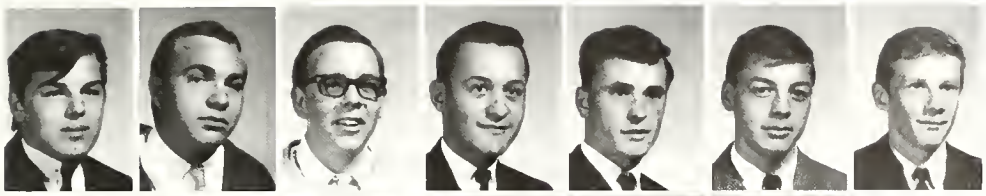

Terry Brezynskie
Wayne Neeb
Terry Parks
Carl Mueller
Neil Dammeier
Ed Voisin
Bob Lorentz

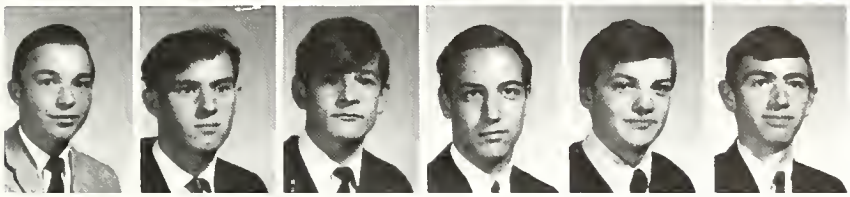

Jimmie Wigglesworth
Helmut Seibel
Mike Feiler
John Strauss
Hugh Nauman
Ralph Martin

Ten's totter on the 10A

Joyce Soehner
Gloria Martin
Bob Martin
Ron Bronson
Frank Bloc

Joanne Nelson
Arla Wood
Hildegard Scholtes
Ann Waters
Ardith Bauman

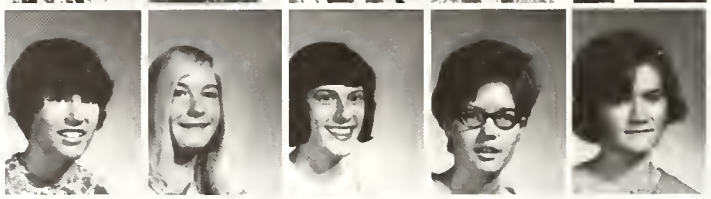

Janice Reibling
Sandy Hill
Allan Mifflin
Gloria Roth
Audrey Van Breda

Janet Weber
Jane Oehring
Phyllis Lehman
Thomas Solomon
Phyllis Lichty

Achim Betker
Stephanie Lehman
Nyle Bauman
Miriam Brubacher

Peek-A-Boo.

Arla Wood and Joyce

brink of Seniority

10B

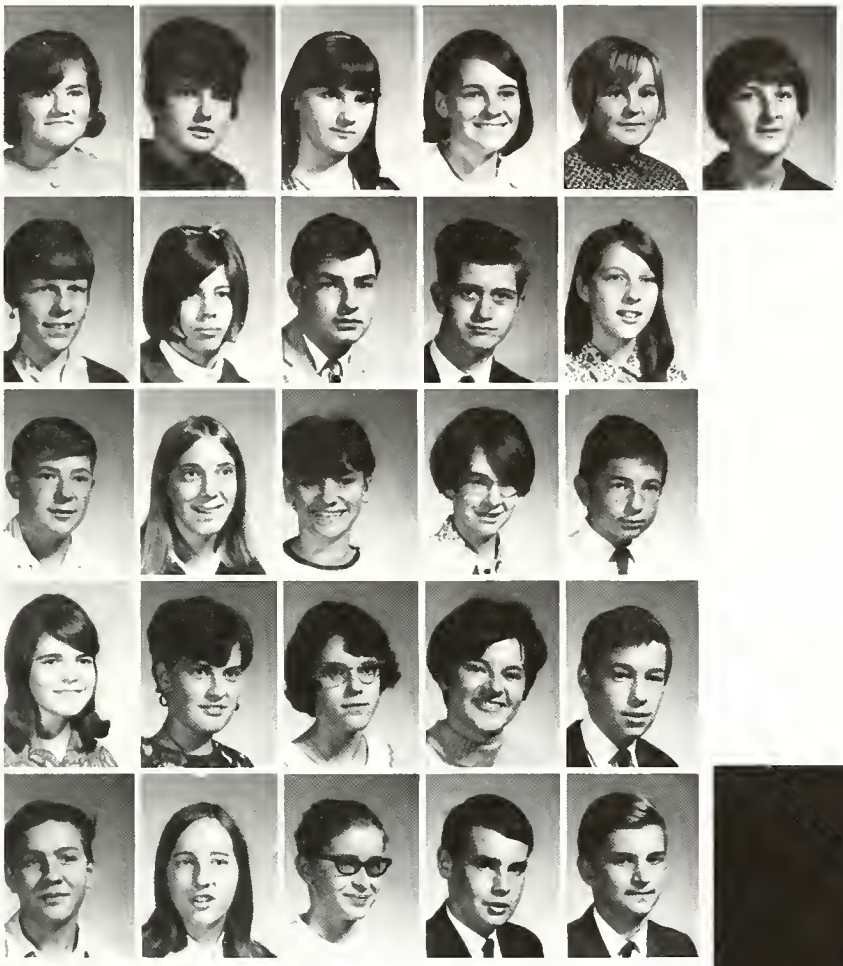

Arlene Bauman
Shelley Bronson
Jean Brohman
Jane Kayes
Linda Burrows
Marlene Stephens

Kathy Moore
Pam Watts
Paul Mayne
Kevin Martin
Evelyn Gerber

Ken Woods
Susan Weppler
Rosemary Wagner
Ann Huber
Terry Stray

Jill Bulmer
Colleen Hahn
Linda Bowman
Brenda Wylie
Duane Horner

Randy Denstedt
Sharon Stray
Audrey Bender
Allan Sauder
Ron Sauder

Soehner At C.W.O.S.S.A.

10C

Rolf Heyking
Charlotte Koellner
Debbie Rempel
Sharon Katerbutg
Faye Brunkard
Peggy Strauss
Michael Rau

Debbie May
Moira Kelly
Pat Neely
Shirley Freeman
Leslie Fletcher
Mary Richmond
Elizabeth Shoemaker

Dorothy Koebel
Dennis Schaner
Susan Peebles
Andy Wasylycia
Mark Kraemer
Susan Hackborn

Terry Bowman
Nancy Mattiussi
Bruce Finn
Jane Schneider
Evelyn Bauman
Gary Moser

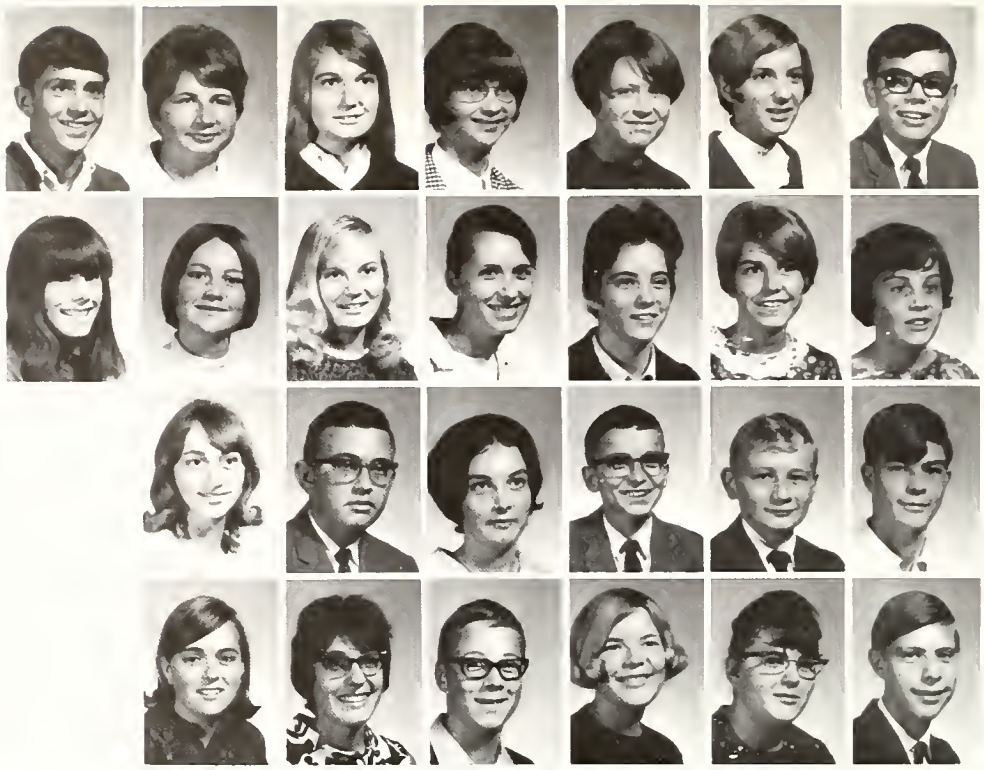

Bill Jones, Mary Dillon, Moira Kelly, and Martin Lowman at the Sadie.

10D

Jack Tindall
Brian Beatty

Ken Martin
Pat Steinberg

Murray Sherriffs
Wayne Melitzer

Debbie Steinberg
David Miller

Calvin Melitzer
Joyce Jantzi

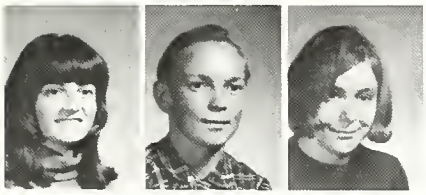

Virginia Roeder
Gary Wendland
Karen Schweitzer

Sharon Clemmer
Robert Yaeger
Rosemary Bauman
Tom McTavish
Rick Kruase
Duane Durst
Roddy Fuller

Linda Bott
Judy Lowman
Renate Schuck
Cynthia Miller
Brenda Martin
Ken Dietrich
Margaret Lichty

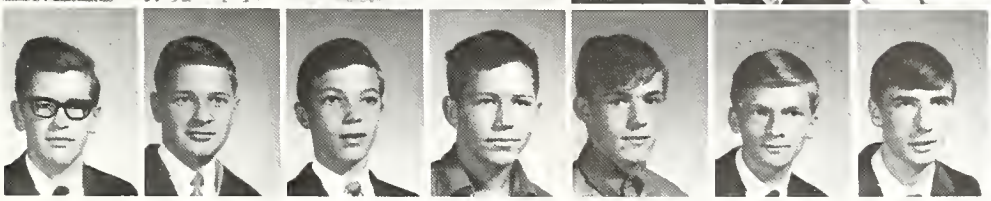

Wilfred Freeman
Wayne Wooley
Peter Lubberts
Bob Brown
Tim Lutz
David Molson
Craig Hoyt

10E

John Dietrich
John Delong
Richard Mikel
Pat Korell
Mark Hergott
Ronald Schwindt

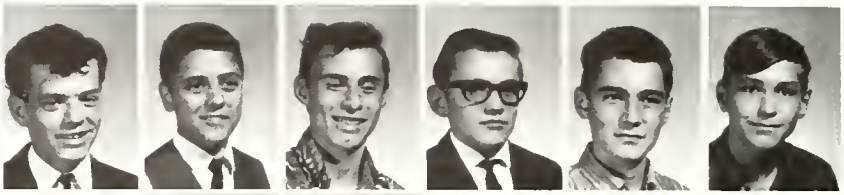

Ardonna Hewatt
Susan Weichel
Jean Reinders
Wilfred Freeman
Murray Brubacher
Sharon Bott

Bill Lackner
Brenda Stroh
Yvonne Shoemaker
Jenny Weber
Phyllis Lichty
Gertie Deen

Yvonne Crummer
Karen Walter

Julie Weekes
Pat Leis

10F

Elaine Martin
Joanne King
Anna Martin
Sharon Kraemer
Janet Stahle
Edith Martin
Pat Zinger

Shirley Whale
Donna Walter
Darlene Reid
Janet Bergey
Susan Schaefer
Kathy Foerster
Dianne Metzger

Sandra Butler
Elaine Crummer
Earla Schneider
Theresa Zettel
Jan Williamson
Doreen Leis
Linda Beggs

Rosella Gerber
Dianne Downey
Judy Burrows

Beth Brunkard
Betty Runstedler
Shirley Kieswetter

Evelyn Rudow
Debbie Feick
Claribell Heimpel

Bonnie Roehr
Karen Hanley
Brenda Lebold

Dianne Bauer

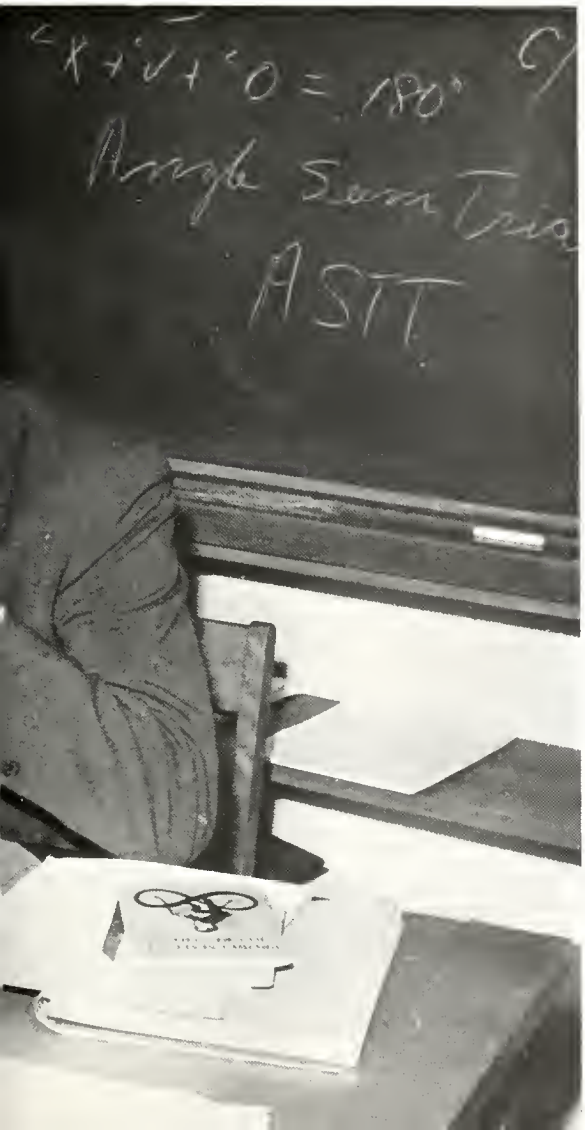

10G

Klaus Buick
Brian Goudy
Paul Grosz

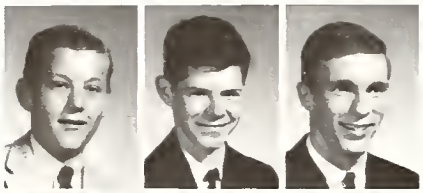

David Wasler
Mike Wall
Sharry Beckwith

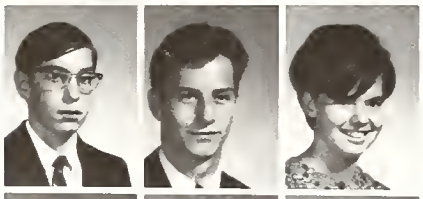

Pat Anderson
Vera Weber
Beverley Martin

Sharon Simmons
Karen Burch
Janice Drudge
Wendy Stroh

Brenda Menz
Kathy Bender
Pat Cathrea
Miriam Frey

Gloria Kittle
Anne Jenner
Judy Lang
Doris Pletz

Jean Brunkard
Arlene Sauder
Karen Cassel
Joyce Roth

Anna Mae Martin
Patsy Frey
Elaine Bittorf
Evelyn Steinfeldt

Anne Jenner and Miss

10H

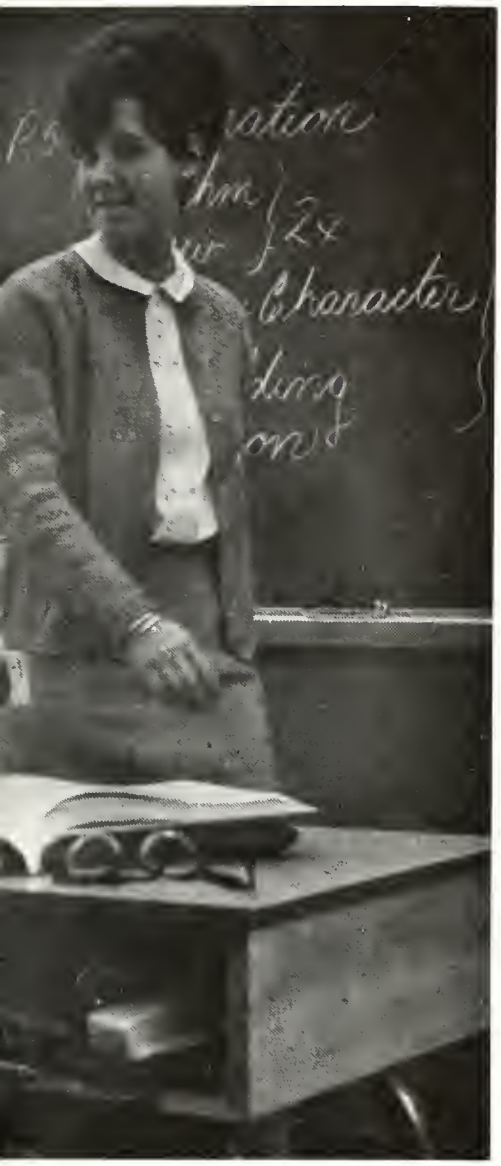

Timmins in class.

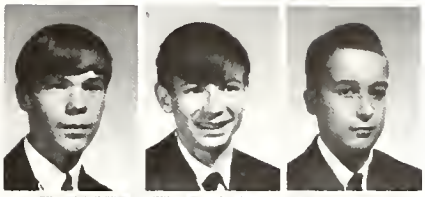

Larry Shantz
Francis Shulist
Raymond Kappes

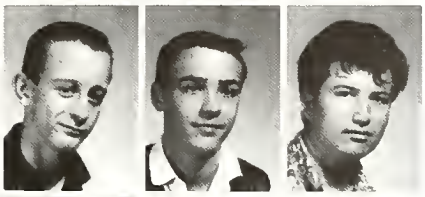

Gary Smith
David Steele
Randy Boerner

Brian Brezynski
Murray Hahn
Jeff Bechard

Allen Brunkard
Ed Holterman
Ron Reist
Bruce Martin

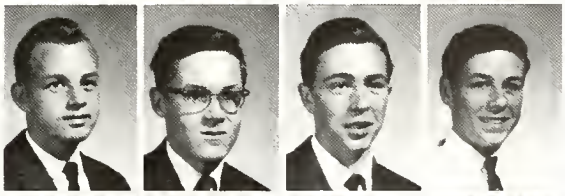

Richard Sauder
Eric Martin
Pat Linseman
Dennis Hahn

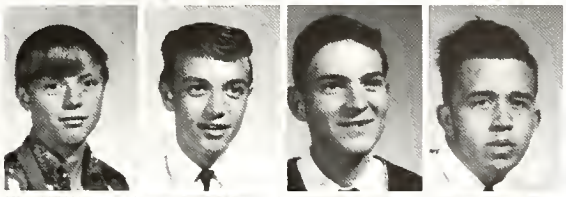

Ron Fink
Vernon Erb
Barry Ziegler
Oran Erb

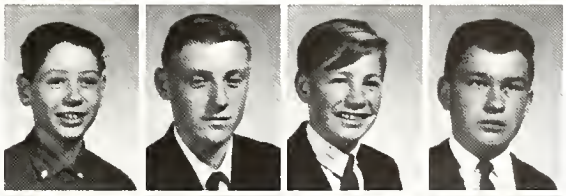

Jim Eby
Doug Dammeier
Nick Stevens
Wilfred Stewart

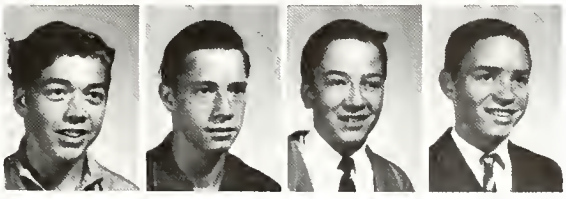

Joe Kuntz
Ron Schneider
Jim Nafziger
Peter Bisch

10J

Pat Korell
Paul Lebold

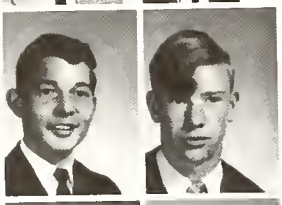

David Kieswetter
Doug Wagner

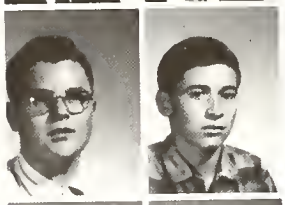

James Martin
Rodney Erb

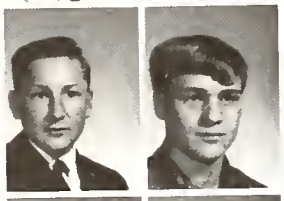

Graham Erb
Walter Plein

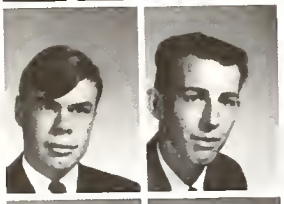

Donald Berg
John Duskocy

Dennis Hahn
Stanley Bender

Dave Brubacher
Larry Schill

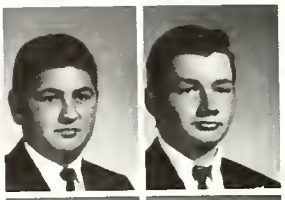

Paul MacDermott
Bill Rettinger

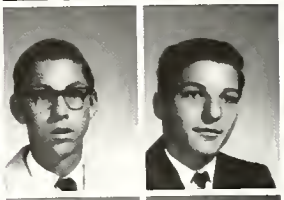

Bob Meyer
Don Weins

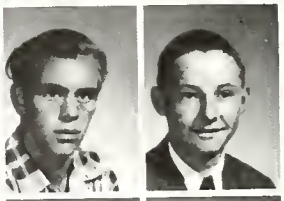

Steward Weber
Clark Gabel

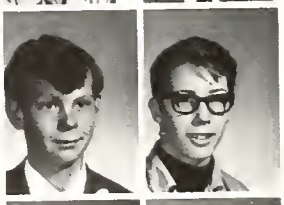

Garry Sittler
Grant Holtzhauer

Doug Wagner
Peter Doll

10K

Connie Atkinson
Jane Hahn

Brenda Stahle
Jean de Vries

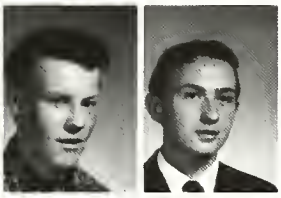

Paul Fulton
David Weber

Art Tutton
Joyce Evans

Richard Good
John Evans

Brenda Steffler
Paul Spies

Larry Falk
Sharon Kieffer

Sandy Deagle
Ken Fink

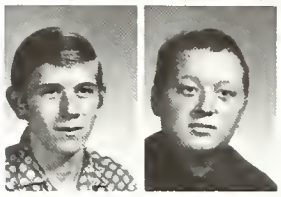

Ken Snow
Wilson Cook

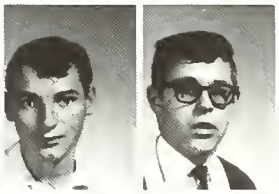

Owen Heinz
Paul Koebel

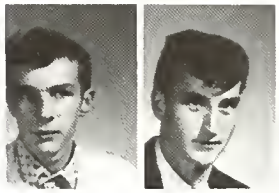

Industrial sewing leads to cut fingers and lots of swearing!

As 10K's leave E.D.S.S., school ends and life begins.

9A

Fern Faulkner
Kathy Godfrey
Judy Geisel
Sandra Good
Karl Frede
Dave Hatherton
Harry Lopers

John Thomson
Debbie Deckert
Wesley Leis
Donna Dietrich
Karen Frey
Bill Daub
Katie Habschied

Kathy Balson
Margaret Martin
Lisa Pedersen
Joanne Merkel
Debra Goetz
Darlene Bauer
Linda Ruppel

Debbie Reid
Denise Dunn
Connie Rudy
Michel Cassel
Ralph Martin
Douglas Shantz

Sharon Martin
Vincent Mayne
Mary Jane Beechey
David Hall
Lizette Colbert
Katherine McKay

9B

Janet Lienhardt
MaryLou Penny
Allan Nicholl
Peggy Whale
Jean Roth
Twila Erb

Keith Bauman
Dave Chipman
Bob Warren
Danny Mattiussi
Frances McKee
Peter Zitars

Donna Steckley
Sherrin Bauman
Gary Morden
Brenda Leis
Robin Lutz
Larry Aberle
Pam Schlitt

Bob Cotie
Michael Reger
Laurie Martin
Evelyn Eby
Diane Kienzle
Marian Gohl
Lynn Foster

Dennis Goudy
Philip McKee
Shirley Martin
Ruth Bowman
Paul Horst
Margaret Rumig
Debra Bennet

9C

TOP TO BOTTOM:
Left to Right:
Linda Bachynski
Frances Becker
Ruthann Bowman
Barbara Brown
Deborah Brox
Peter Brubacher
Margaret Clark
Gail Cooper
Carolyn Frey
Debbie Gaede
Beverley Gingrich
Dale Gingrich
Marlen Heyking
Doris Horst
Beverly Jones
Kieran Kelly
Gary Kuepfer
Brian Lorbetski
Bradley MacDonald
Kevin MacDonald
Mary Mantler
Paula Martin
Sheryl Metzger
Dennis Mitchler
Dorothy Moser
Barry Ogram
Jim Penny
Donna Richmond
Lutzen Riedstra
Susan Ritter
Donald Seiling
Michael Solomon
Brian Stever
Barry Wideman
Jennifer Wittich

"Parlez-vous français?"...

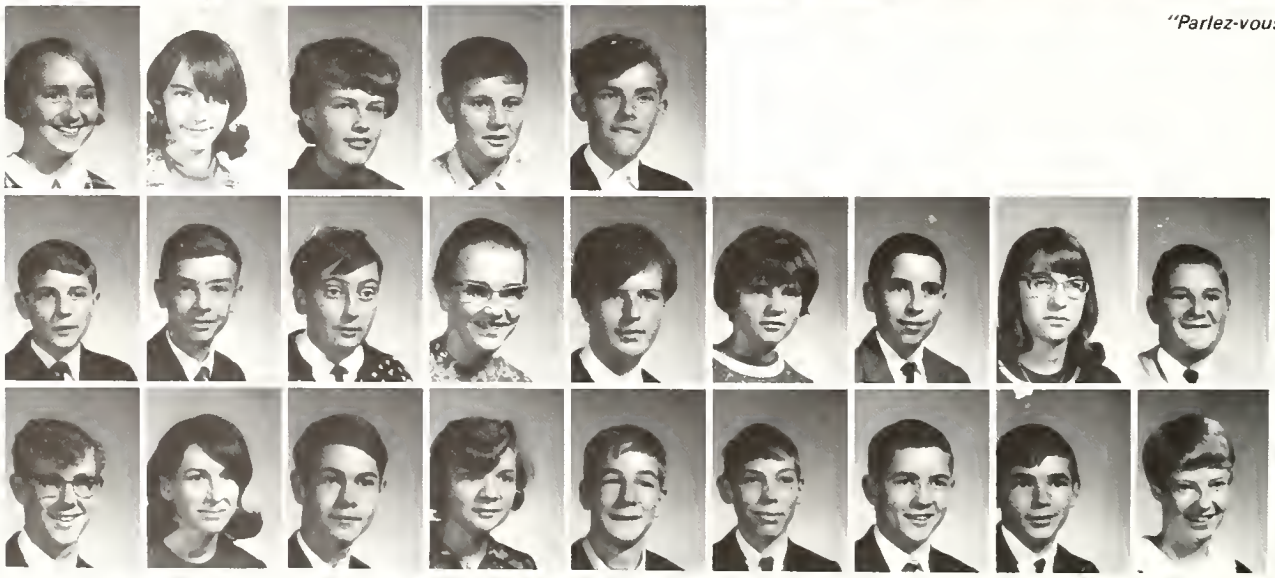

9D

asks Mlle. Sharon Logel.

TOP TO BOTTOM:
Left to Right:
Jane Deen
Sharon Logel
Wendy Beatty
Barbara Umlandt
Pat Brown
Jamie Groh
Dianne Gordon
Nancy Taylor
Elaine Shantz
Carol Wagner
Luke Meyer
Cheryl Lambert
Janice Martin
Bruce Weber
Randy Lee
Paul Rudow
Robert Berscht
Bill Dietrich
Mike Igo
Brenda Boshart
Joyce Brubacher
Arlene Younge
Diann Price
Dawn Bennett
Jim Boshart
Susan Cooper
Anne Weppler
Jane Emeny
Margaret Snyder
Tom Miller
Bob Miller
Bruce Martin
Paul Molson
Glenn Miller

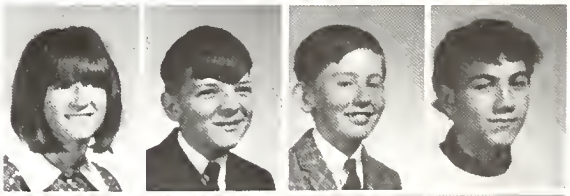

9E

TOP TO BOTTOM:
Left to Right:
Philip Gleeson
Mary Ann Forwell
Blanche Buckton
Grace Erb
Gail Cassel
Doreen Martin
Bonnie Lorentz
Lynda Pfanner
Vicky Power
Bruce Shuh
Barbara Bergman
Sharon Knechtel
Betty Hoffer
Gary Cooper
Gerald Martin
Luella McBeth
Darlene Kirk
Richard Henry
Joyce Gordon
Rhonda Maher
Debra Beckwith
Karen Heller
Larry Feth
Beth McKee
Barbara Anderson

9F

Sharon Coleman
Beverly Jonas
Joanne Hoffman
Donna Bowman
Sharon Heckendorn
Marilyn Kneisel
Marlene Snyder
Maria Markus
Elaine Martin
Mary Ann Erb
Audrey Lawrence
Lina Bast
Janice Kenesky
Carolyn Chambers
Karen Martin
Sharon Ziegler
Shirley McArthur
Beverly Kuntze
Wilma Guest
Marlene Kraemer
Viola Bauman
Kathy Goodwin
Linda Emslie
Joyce Martin
Sandra Russ
Marilyn Deckert
Connie Weekes
Dagmar Welkisch
Pat Letsen

9G

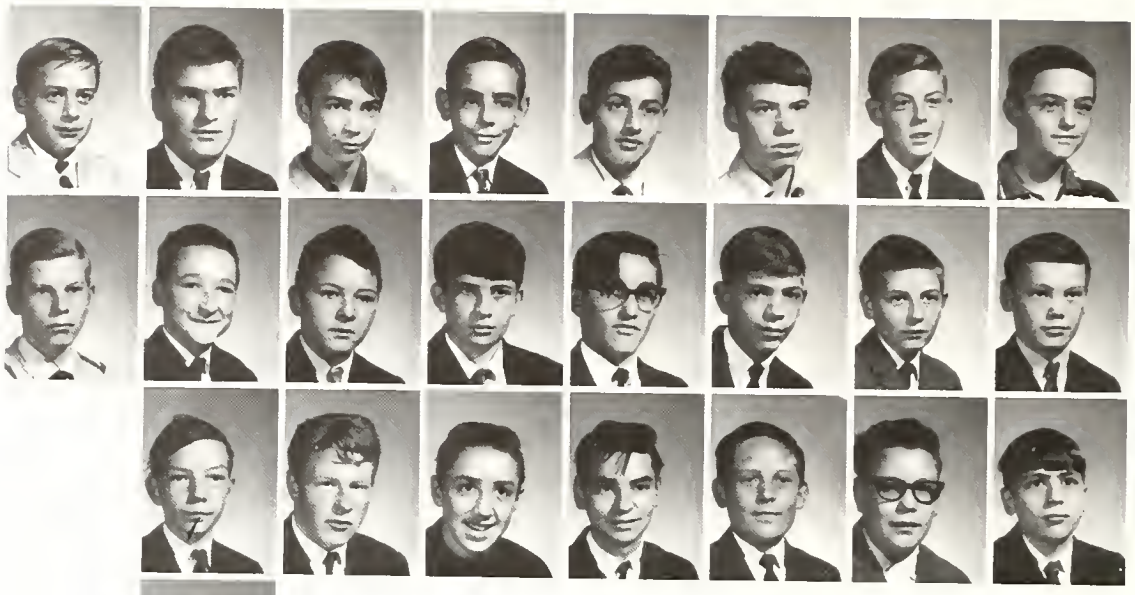

TOP TO BOTTOM:
Left to Right:
Gary Mifflin
Dennis Schultz
Jan Roehr
Ross Schneider
Ron Duskocy
Robert Hammer
John Schafer
Rich Hillis
Dennis Wagner
Leopold Gaessler
Danny Burkhart
Norman Rudy
Doug Metzger
Paul Fletcher
Robert Weber
John Cherrey
Tom Cale
Glenn Schweitzer
Ken Beggs
David Horst
Robert McFaddin
Dan Horst
David Bock
Paul Kroetsch
John Campbell
Gene Ditner
George Steiner
Murray Forwell
Henry Rozema

9H

Keith Roth
Terry Bauman
Terry Hamilton
Chuck Cecchin
Robert Urbanick
Nick Hedrich
Bruce Rank
Doug Lichty
Wayne Horst
Murray Shantz
Tom Letson
Clarence DeVries
Dale Brunkard
Robert Kraehling
Rod Hennige
Ron Martin
Eddie Burrows
Art Bolduc
Royal Kelterborn
Ken Metzger
Tim Hahn
Mike Mayne
Glen Gingrich
Don Wagner
Roger Schulist

9J

Steve Harnoch
Murray Deckert
Donald Foell
Cameron Schneider
Paul Philip
Leonard Voll

Barry Schill
Paul Berg
Danny Goodwin
Tony Palach
Jim Cunningham
Duane Yantzi

Wayne Moser
Rick Pfeffer
Andrew Martin
Doug Ruth
Brian Wienecke
Bruce Atkinson
Glen Gohl

Grant Snyder
Lorne Birmingham
Tom Kostal
David Reid
Bill Sebben
Rick Herteis
John McKay

9K

Cecilia Ferreira
Bob Soehner
Wendy Goetz
Ken Kieswetter
Bob Diebold
Tim Kirck
Mark Playford
Mike Schleuter
Eric Ivel
Cheryl Rau
Maynard Wideman
Larry Kropf
Mike Pamplin
Mark Matthews
Jessie Kuntz
Karen Ditner
Magdalena Mockewicius
Elizabeth Biesel
Dianne Morris
Carol Bott
Patsy Huehn
Tom Gohl
Robert Litchy
Pat Mihm
Robert Miller
Elmer Neeb
Allan Connolly
Maynard Dietrich
Clyde Brown
Audrey Rumig

We didn't know who this is, do you?

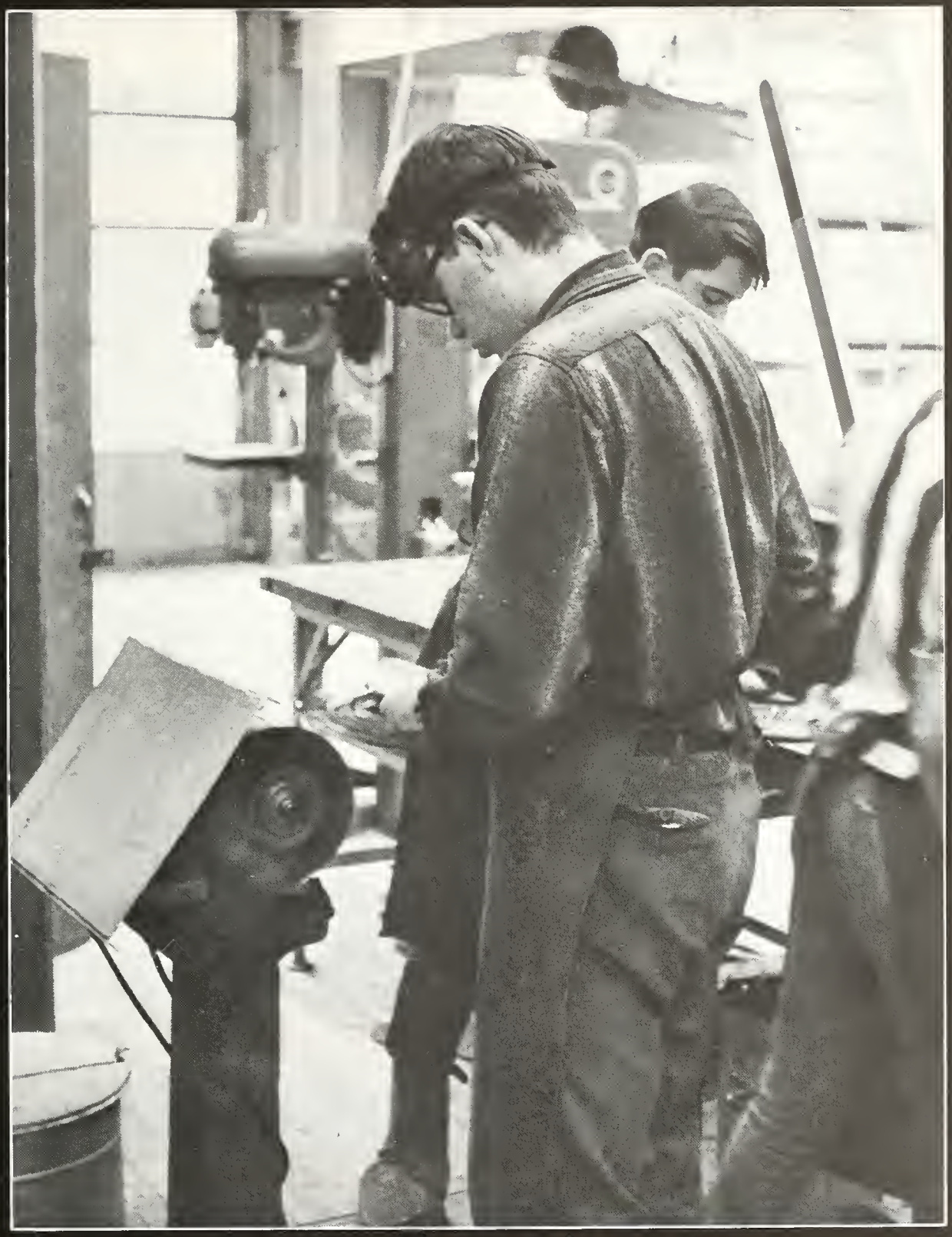

This Technical class learns how to operate and maintain many types of Machinery.

Some of our

The Athletic Society set up a "dunking stand" for the students on Field Day.

"Kill that bug, he's been

Mr. Eifert in another Latin class.

"happenings."

nessing up this motor for weeks!"

An unusual view of the Bookmobile - by Bruce Schweitzer - Would you believe??

Mr. Hardy expounds another theory of Mathematics.

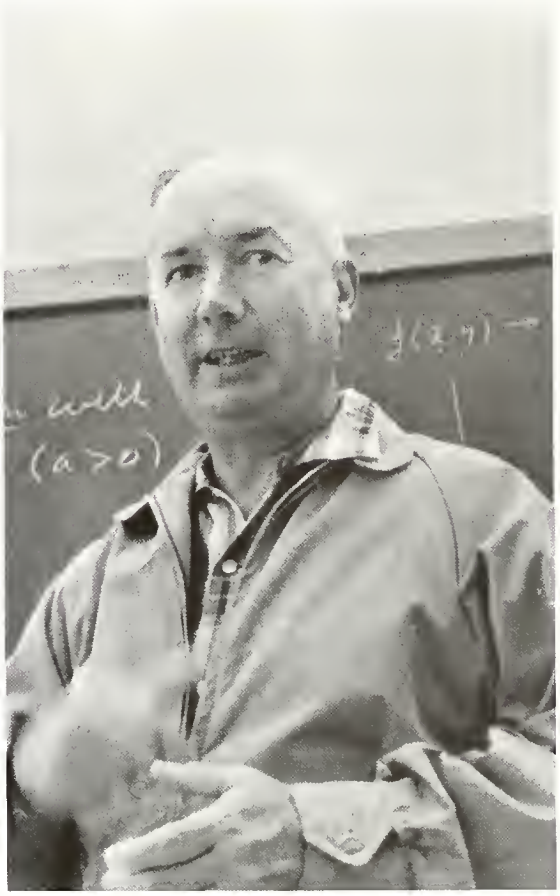

If your hair is not becoming to you
you should be coming to

WALTER & SONS BARBER SHOP
AND
BEAUTY PARLOR

Beauty is our business

262 King Street East
Phone 745-9965

MO 4-2247 St. Jacobs,
IVAN WEBER

TRUCKER

Dealer in
LIVESTOCK and CORN

SAVE $ $ $

at

COTIE'S RED & WHITE MARKET

ST. JACOB'S, ONTARIO
MO 4-2241

CENTRAL CYCLE AND SPORTS

BICYCLES - SPORTING GOODS

Sales and Service

Elmira, Ontario MO 9-2706

THE HOMESTEADER

Dining Room Restaurant
Banquet Hall

Waterloo County Fare

for Reservations

Phone 669-5446
Elmira

LANDSCAPING
UNLIMITED
D. HIPEL A. PLEIN

GARDEN CENTRE AND
LANDSCAPING SERVICE

18 James Street
Elmira, Ontario
Phone 669-3821

MEMBER

CONGRATULATIONS
to
ELMIRA DISTRICT HIGH SCHOOL
Board - Staff - Students

Silverwoods Dairies Ltd.

Cream - Butter - Eggs
ELMIRA, ONT Phone 669-5421

Compliments of

EDWARD BEDARD

ELMIRA I.G.A.

FOODLINER

Cleanliness, Quality and Service

669-5741 Elmira

PIERCE RADIO ELECTRIC

59 Arthur Street North

Elmira 669-2732

Electrical Wiring & Supplies

JACK FRASER'S LTD.

Men's and Boys' Wear

15 King E. Kitchener

Phone SH 5-4356

Fairview Shopping Centre 745-2450

Compliments of

BLOW'S MEAT MARKET

16 Arthur St. Phone 669-3378

ELMIRA

BOLENDER MOTOR LIMITED
39 Arthur Street N.
Elmira

Mercury – Meteor – Comet

N.A.L. Towing Service
MO 9-2962

THE WIND TURBINE COMPANY
OF CANADA LIMITED

Trylon Communication Towers
and
Antenna Systems

Industrial Drive
Elmira, Ontario

Compliments of

SCOTTY'S BARBER SHOP

Heidelberg

Open Tues. Thurs. & Fri. nights
6:30 – 9:30

Terry wins another relay.

Star Men's Shop

"Where they talk to you, not at you"

213 King Street West
Kitchener

Student Charge
Accounts

PROVIDENT BOOKSTORE

Religious and General Books
Paperbacks - Records

117 King St. W. Kitchener

743-2673

ORVAL DORSCHT

CYCLE – SPORTS

Complete Line of Sporting Goods

Corner King and Young

Waterloo SH 2-5041

Compliments of

SELRITE STORES

Everyday Discount Values

Phone 669-3341 Elmira

Fun for the Family

Bowl at

ELMIRA BOWL

FIRST STREET E. 669-2833

CHAMBERS BROS.

Auto Electric Specialists

Tires Batteries

Accessories

SHELL PRODUCTS

Radiator and General Repairs

Compliments of

A. B. CAYA LIMITED

130 Weber Street West, Kitchener

Compliments of

E. & H. HUEHN

Heidelberg

GENERAL MERCHANTS

St. Jacobs
664-2882

St. Clements
669-5735

Bus. Phone MO 4-2053
Res. Phone MO 4-2259

JON. B. MARTIN
General Blacksmithing
Electric and Oxy-Acetylene Welding
St. Jacobs, Ontario

"Blessed is the man that trusteth in the Lord and whose hope the Lord is." Jer. 17:7

STEVER'S GARAGE LTD.

New & Used Cars

General Repairs

Heidelberg 664-2831

FAIRWAY LUMBER LTD.

Lumber – Building Supplies
Hardware – Paint – Trim and Doors

St. Jacobs 664-2226
Hawkesville 664-2121

LINDAL'S CLOVER FARM MARKET

General Merchandise

St. Jacobs

And what can you see from up there John Cotie??

PETSCHE'S SHOES LTD.

431 King Street West
Phone 745-7442
Kitchener, Ontario

SHOES FOR THE WHOLE FAMILY

BRODEY - DRAIMIN FURS

NEW STYLES CHOICE SKINS

Finest Workmanship
Custom Made In Our Own Workrooms

106 King Street West Kitchener Manufacturing Furriers

KNECHTEL WHOLESALE GROCERS LIMITED

R.R. 4, Kitchener, Ontario

Serving the Independent Grocer

Compliments of

NELCO (Kitchener) LIMITED

77 Edwin Street
744-6511

45 King Street West
743-4316

Kitchener, Ontario

Compliments of

Charles Belair
PHOTOGRAPHER

251 KING ST. W. KITCHENER

GERRAT CONSTRUCTION LIMITED

DESIGNERS BUILDERS
HOMES - CHURCHES
COMMERCIAL BUILDINGS
REMODELLING SERVICE

Waterloo Ontario

Dreisinger

Funerol and Furniture Services

ELMIRA – ONTARIO

Day: MO 9-2207 Phone Night MO 9-3628

ANTHONY J.

Fritz

UPHOLSTERING

Free Estimate

Re-upholstering
Re-modelling
Re-antiques

Phone SH 3-2701 31 Weber Street North, Waterloo

WHEN YOU ARE READY FOR A BUSINESS CAREER

. . . we suggest that you have a discussion with our Personnel Department regarding the opportunities with this Company. You will find our staff friendly and helpful.

The Mutual Life
ASSURANCE COMPANY OF CANADA

Head Office – Waterloo, Ontario
227 King South – at Union

Cale's Ointment
For

Eczema, cuts, bruises and all skin affections

CALE'S PHARMACY

D.H. CALE, Phm.B.

Telephone 669-3375 Elmira, Ontario

REICHARD'S DRY GOODS

Dry Goods, Drapery, Drapery Track
and
Fittings, Gift Items
Mill Ends, etc.

Phone 669-3307 ELMIRA

Pittsburgh Paints

ALEX READ & SON
COLOR CORNER

Armstrong Flooring — Rugs
Painting and Decorating
Plate Glass Mirrors

Elmira Ontario

WEBER'S GROCERY

– since 1921 –

FRED WYLIE – Prop.

Phone 669-5498

or

Send the Children

Is education necessary for

You'll Enjoy . . . .

SCHNEIDERS

Fomous for Quolity
MEAT PRODUCTS

J. M. Schneider Limited
Kitchener Ontorio

ADEN BAUMAN

JEWELLER

CERTIFIED WATCHMAKER

28 Arthur St. ELMIRA
Phone MO 9-5145

TREV'S VARIETY STORE

& LUNCH BAR

Where Friends Meet

Elmira 669-3392

ob Pommer and Mitzi Gunn????

Compliments of

GEORGE KADWELL LTD.

Records and Hi-Fi

Waterloo Square 744-3712
Fairview Park 742-1831

MARTIN BOOK AND GIFT STORE

BIBLES - BOOKS

OFFICE SUPPLIES

Phone MO 9-2201 - Res. Mo 9-3650

26 Arthur St. ELMIRA

DON'S HARDWARE

Flo-Glaze & Beauti-Tone Paints

Hardware & Gifts

Phone 55 Linwood

Come on guys, let's win this

RED & WHITE STORE

C. LEIGHTON

Drayton, Ontario

638-2951

B & M FARM EQUIPMENT

Your

International Harvester Dealer

Elmira

Phone 669-3951

Complete Machine Shop Services
to the
AUTOMOTIVE and FARM TRADE
in
WATERLOO COUNTY

GARAGE SUPPLY (KITCHENER) LIMITED

25 Madison Avenue North
Kitchener, Ontario
Elmira, Floradale phone Kitchener Zenith 6-1000
St. Jacobs, Conestogo, dial 743-3665
Distributor For Quaker State Oils & Lubricants

Compliments of

FLORADALE FEED MILL LTD.

Shur-Gain Feeds - Grain - Fertilizer

Phone:

MO- 9-3722 Bus. ELMIRA MO. 4-2891 Res.

Cross-Country race!

Compliments of

BROX'S FLORIST & GIFT SHOPPE
"Gifts For Any Occasion"

48 Arthur Street South Elmira
Phone 669-5461

BERT MEYER
Electrical Appliances
St. Clements Ph. 699-5535
Appliances, Services

Barber Shop
and
Confectionery

C. A. CAPLING
DAVID BROWN DEALER
Goodyear Tires and Tubes
General Repairs
C.A.A.
Phone MO 9-2100 FLORADALE

FORBES MOTORS LIMITED

Highway 85 – Elmira

Pontiac – Buick – Acadian – Vauxhall

GMC Trucks

BORG FABRICS LIMITED

Howard Avenue Phone 669-5111
Elmira, Ontario

ELMIRA INSURANCE
AGENCIES LIMITED
Insurance of All Kinds
Fred C. Forwell Wilbur A. Lichty
John M. Show
Phone – Office: MO 9-5484
Elmira, Ontario
"Our Policy is Your Protection"

Compliments of

ZILLIAX & WADE

Barristers - Solicitors - Etc.

ELMIRA
Phone MO 9-5486

ST. JACOB'S
Phone MO 4-2182

Compliments of

BLAIR'S PHARMACY

Harold A. Blair, Phm.B.

Phone 669-5525 ELMIRA

Fine Foods
and Homemade Pies

from

CENTRAL RESTAURANT

35 Ontario Street
Kitchener, Ontario

BRUBACHERS SHOE STORE

Footwear for the Entire Family

DACK'S SAVAGE AIR-STEP
WHITE CROSS HUSH PUPPIES

McBrine Luggage Shoe Repairing

Elmira 669-3349

BEAVER LUMBER CO.
LIMITED

BUILDING MATERIAL

Phone MO 9-5488

ELMIRA ONTARIO

Tim Lutz and Elvin Martin

Compliments of

FREIBURGER'S LTD.

"The Home of Fine Foods"

Also Fish

SELF SERVICE WE DELIVER

Phone MO 9-5403 ELMIRA, ONT.

Compliments of

HOGG

FUEL & SUPPLY LTD.

Kitchener – Elmira – Waterloo

ELMIRA MUSIC CENTRE

GUITARS and ACCORDIONS

RECORD BAR PIANO

5 CHURCH ST. E. Phone MO 9-2891

ace to the finish.

F.C. MILLER
ELECTRIC MOTORS

11 Church Street East
Elmira, Ontario
Phone 669-3366

MILLERS GENERAL STORE

Florodale, Ontario

Expo '67

WATERLOO COUNTY SUPPLIES CO-OP

Home & Garden Supplies

Feed, Seed and Fertilizer

669-5408 Phone 664-2802

SERVING MEALS FOR ALL OCCASIONS !!

BONA VISTA

W.C. BROWN AND SONS

CLEANERS and TAILORS

We carry ready-to-wear suits
and trousers in stock

Have your next suit made by

THE HOUSE OF HOBBERLIN

Arthur Street, Elmira

We appreciate your patronage

ETCHWOOD RESTAURANT

Snacks and Full Course Meals

Phone 669-3923

Arthur Street Elmira

Owners:
MR. & MRS. KEN BROHMAN
MRS. MYRA ZINGER

ELMIRA MILL END

AND SUPPLIES

HOUSE OF MANY BARGAINS

Compliments of

McKEE BROS. LIMITED

Manufacturers of Quality Farm Equipment

ELMIRA ONTARIO

If your hair is not becoming to you,
you should be coming to us.

WALT'S BARBER SHOP

&

COZY BEAUTY SALON

For appointment call Drayton 168

? and the single broad-jumper.

Considering college or university?
Are you a candidate for
assistance under the

CANADA STUDENT LOANS ACT?

Under this Act, each qualifying student may present a Certificate of Eligibility to the bank branch of his (or her) choice. Royal Bank, with over 1000 branches across Canada, offers you convenient service *combined* with practical counsel. Visit your nearest branch.

ROYAL BANK

J.A. FLEMING Manager Elmira Branch
M.H. FLETCHER Manager Drayton Branch

things go better with Coke

TRADE MARK REG.

DRINK Coca-Cola

"Coca-Cola" and "Coke" are registered trademarks of Coca-Cola Ltd.

ROCKET TRAILERS LTD.

VICTORIA STREET NORTH, KITCHENER

HOLIDAY TRADE MARK REG'D.
ROCKET

Manufacturers of Canada's Fastest Selling Travel Trailers and Truck Campers

The Luxurious Holiday Line
Holiday & Rocket, Sales & Rentals

Telephone 743-2608

CLM

C. L. MARTIN & CO. LIMITED

General Contractors

Phone 669-2183
664-2134

Floradale Ontario

Compliments

of

HUEHN BROS.

Compliments of

PARK AVENUE
WEAR LIMITED

Elmira, Ontario

Manufacturers of men's and boys' work and utility clothing

SNYDER'S

MEAT MARKET LTD.

Custom Slaughtering
&
Processing
"By Appointment Only"

664-2060 St. Jacobs

BAUMAN PRINTING

4 Herbert Street
Elmira 669-2540 Ontario

Wedding Stationery
Business Forms — Job Printing
Printed Pens Adding Machines
Olivetti Underwood Typewriters

CANADIAN MET-CRAFT

"Everything for your Fireplace"

Direct from the Manufacturer

366 King Street North at Columbia

Waterloo, Ontario 742-9594

FORWELL'S SUPER VARIETY

You need it — We've got it!

Waterloo, Ontario

DO-MOR FEEDS

Complete Line of Quality Feeds
For Your Poultry, Dairy & Hog
Requirements

Manufactured By

MARTIN
FEED MILLS LIMITED

Elmira
(519) 669-5171
(519) 664-2218

Tavistock
(519) 655-2301

Compliments of

HOFFMAN FEEDS LTD.

Heidelberg, Ontario
Phone 664-2101

ISRAEL HOFFMAN

R.R. #1 Waterloo

YOUR IMPERIAL ESSO AGENT

Tel. MO. 4-2183

TEXTRAL FIBRES LIMITED

Elmira, Ontario

Compliments of

SWANS CLEANERS LTD.

Waterloo, Ontario

Plato (427—347 B.C.) said: "The direction in which education starts a man will determine his future life."

When it comes to insurance . . . it's

Dominion for Life

THE DOMINION LIFE ASSURANCE COMPANY, WATERLOO, ONTARIO

LOCAL BRANCH OFFICES

•

Kitchener Branch:
L.O. MURRAY, Branch Manager
1104 Waterloo Trust Building
Kitchener, Ontario

Waterloo Branch:
E.H. HEIMPEL, Branch Manager
Waterloo Square
Waterloo, Ontario

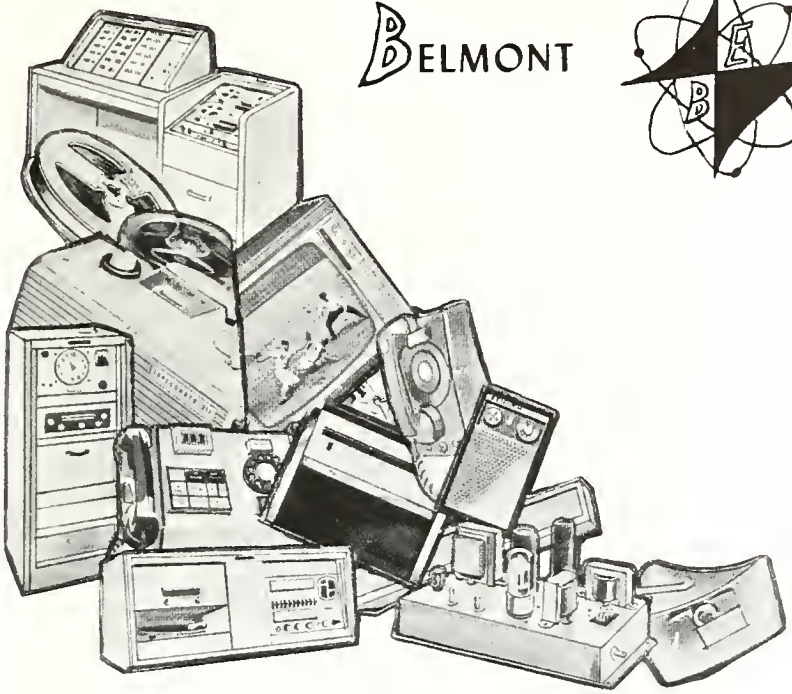

BELMONT ELECTRONICS LTD.

Franchised Distributor DuKane

School Sound Systems
Language Laboratory
Industrial Sound Systems
Flexifone Intercom
Private Telephone Systems
Hi-Fidelity Equipment
Closed Circuit T V
Radio & T V

Intercommunication
Consultants

Sales – Service – Leasing

604 Belmont West – Kitchener – 576-9330

Visit the

RURAL HARDWARE

St. Jacobs

Open two evenings.

Compliments of

E.S. OTTO LIMITED

Family Department Store

40 Arthur Street Elmira

669-3388

Career or College-bound?
From Electrohome, there's an ideal companion.
Choose from a full line of portable, "go-anywhere" phonographs.

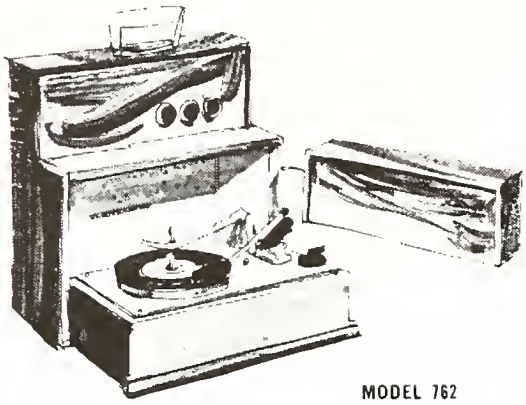

MODEL 762

ELECTROHOME

N.S. BAUMAN

Clay and Concrete Products

669-5447

R.R. 3 Wallenstein, Ontario

BE SURE ..... INSURE WITH

John D. Soehner
REPRESENTING
C. H. SOEHNER INSURANCE LIMITED

50 Arthur Street South, Elmira
Residence 669-5751 Business 669-5761
General Insurance Agency

BOWMAN'S WOOD PRODUCTS

Manufacturers of

Windows — Sash — Doors — Cupboards

Cabinets — Cedar Chests

669-3874

HARTMAN'S JEWELLERS

Earrings, Watches, Clocks, Repairing

Elmira, Ontario

AMOS C. MARTIN LIMITED

Drain Tiles All Sizes

Wallenstein, Ontario

669-3657 664-2216

MARTIN'S APPLE JUICE

664-2221 St. Jacobs, Ontario

DALE'S PASTRY

4 Arthur Street

Elmira, Ontario

We specialize in Wedding Cakes

and Birthday Cakes

Compliments of

Maple Lane Dairy Limited

37 Lancaster West

Kitchener, Ontario

ASTRON ENTERPRISES

10 Ratz Street

Elmira, Ontario

NEW WILD WOOLLEYS
. . Swinging Styles for Swinging Gals

The 1967 Canadian Shoe Style Award
WOODROW BOLENDER SHOES
Elmira

E.S. HOFFER & SONS LTD.

Trucking — Sand and Gravel

22 Church Street East Elmira, Ontario

Phone 669-5438

WEBER'S FABRIC CENTRE LTD.

30 Ontario Street South

Kitchener, Ontario

H & W PLUMBING & HEATING LTD.

Church Street Phone 669-2771

Elmira, Ontario

LLOYD FREY'S GARAGE
Limited

Floradale, Ontario

669-3818

FOSTER TRANSPORT LTD.

Box 489, Elmira, Ontario

Elmira 669-3662 St. Jacobs 664-2151

"Livestock trucked anywhere"

Compliments of

DUNBAR TEXTILES

Elmira

ELMIRA
AUTO SUPPLIES

9 Mill Street 669-5161 Elmira

Remanufactured

Generators
Starters
Clutches

Complete
Exhaust
Systems

Delco Batteries and Energizers

METZGER PRODUCE

Elmira, Ontario

Eggs our specialty

669-2761 744-7652

HENDRICK HARDWARE

SEE US for YOUR HARDWARE NEEDS

— Also —

Moffat Stoves - Easy Washers and Dryers
Wood's Freezers - McClary Refrigerators

24 Arthur St. S. ELMIRA, ONT.

Want to get ahead...

FAST?

When you plan your future,
explore a career at Scotiabank first

Big business and little business alike turn to Scotiabank representatives for helpful financial counsel. With the growth of Canadian business and our increased participation in international trade, the bank's service to its customers is expanding rapidly.

And, with this expansion, come new opportunities... for *you*.

As a regular part of your career development with Scotiabank, you will work in many communities across Canada

What'a more, in this fast-growing institution, your ability can win you quick promotion. Tomorrow'a Bank of Nova Scotia will have a bigger management staff . . . with more executive positions than ever before—and we're looking ahead for the right men to fill them.

So, if you're after a career with a *real* future, talk it over with your local Scotiabank manager.

ScotiaBANK
THE BANK OF NOVA SCOTIA

Linwood St. Jacobs

ROY'S T.V. SERVICE

T.V. & Radio Repairs

Roy G. Lichtmeyer

Main Street

Conestogo, Ontario

Phone 664-2553

HOLLINGER HARDWARE LTD.

St. Jacobs, Ontario – Phone MO 4-2211

Wholesale and Retail

Hardware

PURITY DAIRY

We have a wagon on your street every morning with

PASTEURIZED MILK, CREAM AND CHOCOLATE MILK

From Government Accepted Herds

8 Dunke Street Dial 669-5528

A B of M Career spells

Challenge
Advancement
Responsibility
Experience
Education
Rewards

Looking for an interesting career after high school? Find out now what the Bank of Montreal can offer you if you are willing to work and learn. Our interesting booklet "Career Opportunities" outlines the absorbing jobs and better opportunities in a career in banking. Pick up your free copy at any B of M. Or write Personnel Administration Department, Bank of Montreal, P.O. Box 6002, Montreal. There is no obligation, except to yourself.

BANK OF MONTREAL
Canada's First Bank

ROTHSAY CONCENTRATES LTD.

Feather Processing

JOHN D. HUTCHISON
Realtor

Farms — Houses — Commercial
Sales Representatives
ARCHIE McKEE 669-3813
BOB LAWRIE 669-5773
50 Arthur Street South, Elmira
Business 669-2801 Residence 669-3813

Young people choose a career with Toronto-Dominion

If you'd like to know more about career opportunities with Toronto-Dominion see the Manager of the branch nearest you or write for our free booklet, "The Sky's The Limit."

Address your letter to: General Manager, Personnel Division, The Toronto-Dominion Bank, 55 King St. West, Toronto, Ontario.

TORONTO-DOMINION
The Bank where people make the difference.

Drama, a new library, and ordinary classes, were all a part of our year

Oh My Darling, Oh my darling!!

Who are you looking at, Barb??

Our new cafeteria opened for service last April

Judy Wasylycia, making use of the new Cafeteria.

Hot Dogs for dinner! Would you believe??

This page is sponsored by **SCHANER FUELS LIMITED**, Elmira, Ontario

Mr. Bachynski was one of the first people through the lunch line when it opened.

The cafeteria seems to be a source of advertising for the events, too.

Sponsored by **DON SCHELL**, Elmira, Ontario, Phone 669-5465

Well, at least Mary Ruth Taylor and Tom Lobsinger enjoy school.

Don Huber - in the Library.

There seems to be something humourous in this discussion!

This page is sponsored by **M. WEICHEL & SONS, LIMITED**, 9 Arthur Street, Elmira

"I'm glad to see that you finally did your homework, Judy."

Pam Scott - at the Dance sponsored by the Dance Band.

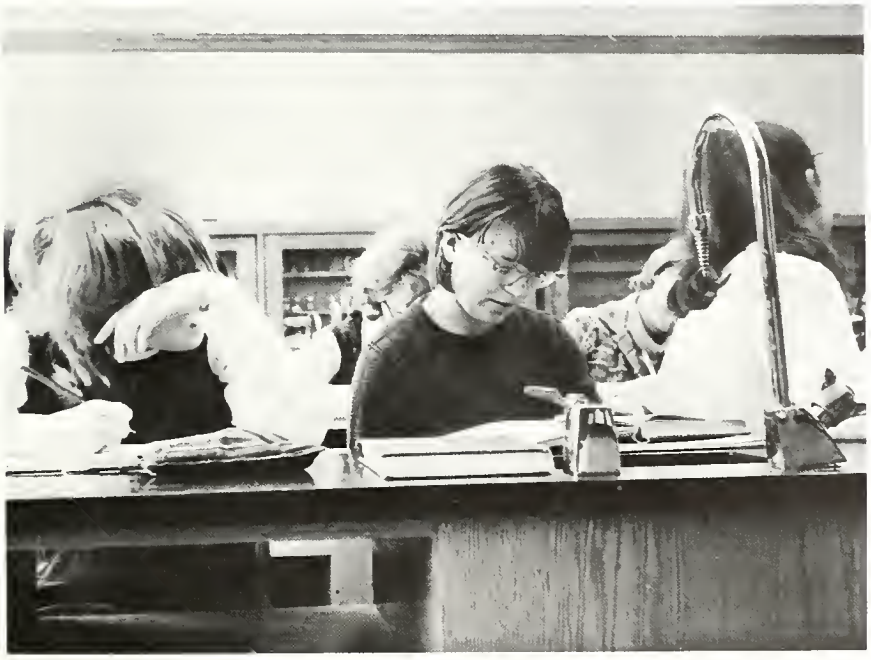

"Another Science class without an experiment! This is getting desperate!"

This page is sponsored by **COUNTRY RADIO AND T.V.**, Drayton, Phone 638-3017

Our school provides shops for all grades

This page is sponsored by **BERT'S LAWNMOWER SERVICE,** 9 Church Street, Elmira

This page is sponsored by **GOUDIES DEPARTMENT STORE**, King Street, Kitchener

---Autographs---

This page is sponsored by **WESTON BAKERIES LIMITED**, 560 Victoria Street North, Kitchener

INTER-COLLEGIATE PRESS OF CANADA LTD.
1315 Inkster Boulevard, Winnipeg 14, Manitoba

Publishers — Manufacturers
Yearbooks — Yearbook Covers
Graduation Announcements
Diplomas